



# **SAFETY AND HEALTH MANUAL**

**January 2026**

# TABLE OF CONTENTS

PART 1 GENERAL SAFETY AND HEALTH MANUAL-----	1.1
Policy Statement-----	1.2
Goal and Purpose-----	1.2
Objectives-----	1.2
Overview of Safety and Health Manual-----	1.2
Responsibilities-----	1.3
Management-----	1.3
Safety Coordinator-----	1.3
Safety Administrator-----	1.3
Project Managers-----	1.4
Project Managers and Superintendents-----	1.4
Superintendents / Managing Foremen-----	1.4
Drivers-----	1.5
Operators-----	1.5
Employees-----	1.5
Subcontractors, Vendors and Suppliers-----	1.5
Architects, Engineers, Owners, and Visitors-----	1.6
Safety and Health Procedures-----	1.7
Accountability-----	1.7
Enforcement Discipline Procedures-----	1.7
Bidding / Estimating-----	1.8
Pre - Planning-----	1.8
Employee Participation-----	1.8
Site Safety Inspections-----	1.8
Accident Investigation and Accident Prevention-----	1.8
Personal Protective Equipment (PPE)-----	1.8
Newly Hired and Re-Hired Employee Orientation-----	1.8
Safety Training-----	1.9
Company Wide Safety Training-----	1.9
Project Managers and Superintendents Safety Training-----	1.9
On-Site Safety Training-----	1.9
Weekly Safety Training-----	1.9
Specialized and/or Specific Safety Training-----	1.9
Technical Support-----	1.9
Documentation-----	1.9
Emergency and First Aid-----	1.10
Emergency Procedures-----	1.10
Fire-----	1.10
First Aid-----	1.10
Accident Reporting and Record Keeping-----	1.11
Modified - Work Program-----	1.11
Subcontractor Selection-----	1.11
Safety and Health Manual Revision-----	1.11
Safety Bulletin Board-----	1.11
Distribution of the Safety and Health Manual-----	1.11

PART 2 CONSTRUCTION JOB SITE SPECIFIC SAFETY RULES-----	2.1
Abrasive Grinding -----	2.2
Access / Egress -----	2.2
Aerial Lifts -----	2.2
Air Tools -----	2.2
Clothing -----	2.3
Compressed Air, use of -----	2.3
Compressed Gas Cylinders -----	2.3
Concrete and Masonry Construction -----	2.4
Confined Spaces -----	2.4
Cranes -----	2.5
Demolition -----	2.6
Drinking Water -----	2.6
Electrical - General -----	2.6
Employee / Subcontractor Conduct -----	2.7
Excavation and Trenching -----	2.7
Explosives and Blasting -----	2.8
Eye and Face Protection -----	2.8
Fall Protection -----	2.8
Fire Protection -----	2.8
First Aid -----	2.9
Flag Personnel -----	2.9
Flammable and Combustible Liquids -----	2.9
Foot Protection -----	2.9
Forklift Safety -----	2.10
Gases, Vapors, Fumes, Dusts, and Mists -----	2.10
Hand Protection -----	2.10
Hand Tools -----	2.10
Hard Hats -----	2.10
Hearing Protection -----	2.11
Heating Devices, Temporary -----	2.11
Heat Stress -----	2.11
Housekeeping / Clean-up-----	2.11
Ladders -----	2.12
Lasers -----	2.12
Lighting -----	2.12
Liquefied Petroleum Gas -----	2.12
Lock Out / Tag Out -----	2.13
Manual Lifting -----	2.13
Motor Vehicles and Construction Equipment -----	2.13
Personal Protective Equipment -----	2.13
Powder - Actuated Tools -----	2.13
Power Transmission, Mechanical -----	2.14
Protection of the Public -----	2.14
Respiratory Protection -----	2.14
Rules for Drivers of Vehicles -----	2.14
Rules for Operators -----	2.15
Saws -----	2.15
Scaffolds -----	2.15
Scissor Lifts -----	2.16
Signs -----	2.16
Smoking Policy -----	2.16
Steel Erection -----	2.16
Storage -----	2.17
Toilets -----	2.17
Washing Facilities -----	2.17
Welding, Cutting and Heating -----	2.17
Wire Ropes, Chains, Ropes, and other Rigging Equipment -----	2.18
Working / Walking under Suspended Loads -----	2.18

PART 3 SHOP / YARD / OFFICE SPECIFIC SAFETY RULES-----	3.1
Abrasive Grinding -----	3.2
Access / Egress -----	3.2
Aerial Lifts -----	3.2
Air Tools -----	3.3
Clothing -----	3.3
Compressed Air, use of -----	3.3
Compressed Gas Cylinders -----	3.3
Confined Spaces -----	3.4
Cranes and Hoist -----	3.4
Drinking Water -----	3.4
Electrical - General -----	3.4
Employee Conduct -----	3.5
Exit Routes and Signage-----	3.5
Eye and Face Protection -----	3.5
Fall Protection -----	3.5
Fire Protection -----	3.6
First Aid -----	3.6
Flammable and Combustible Liquids -----	3.6
Foot Protection -----	3.7
Forklift Safety -----	3.7
Gases, Vapors, Fumes, Dusts, and Mists -----	3.7
Hand Tools -----	3.7
Hard Hats -----	3.7
Hearing Protection -----	3.7
Housekeeping / Clean-up-----	3.8
Ladders -----	3.8
Lasers -----	3.8
Lighting -----	3.9
Liquefied Petroleum Gas -----	3.9
Lock Out / Tag Out -----	3.9
Manual Lifting -----	3.9
Office Safety -----	3.9
Personal Protective Equipment -----	3.10
Respiratory Protection -----	3.10
Scaffolds -----	3.10
Scissor Lifts -----	3.11
Smoking Policy -----	3.11
Storage -----	3.11
Toilets -----	3.11
Washing Facilities -----	3.11
Welding, Cutting, Heating and Brazing-----	3.12
Wire Ropes, Chains, Ropes, and other Rigging Equipment -----	3.13

PART 4 SPECIFIC SAFETY AND HEALTH POLICIES, PROGRAMS AND PLANS----- 4.1

Substance Abuse Policy----- 4.2

Hazard Communication Program----- 4.4

Heat Illness Prevention Program----- 4.6

Fall Protection Policy----- 4.11

Excavation and Trenching Program----- 4.13

Confined Space Plan----- 4.14

Respirator Policy----- 4.17

Silica Safety Policy----- 4.20

Lock Out / Tag Out Program----- 4.22

Vehicle Safety Policy----- 4.24

Mobile Phone and Electronic Device Policy----- 4.27

Job Site Start-Up Program----- 4.29

Equipment Operator Safety Program----- 4.39

Crane Safety Program----- 4.41

Process Safety Management Program----- 4.44

Isocyanates Safety Policy----- 4.45

Ammonia Safety Policy----- 4.48

Hydro-Blasting Safety Policy----- 4.51

Driving Safety Program----- 4.56

Short Service Employee Safety Program----- 4.60

Lead Abatement and Removal Safety Policy----- 4.63

Workers Compensation Insurance Poster----- 4.65

PART 5 EMPLOYEE SAFETY ORIENTATION PACKAGE

PART 6 COMPANY SAFETY FORMS

PART 7 SAFETY DATA SHEETS (SDS)

# SAFETY MANUAL REVIEW AND UPDATE LOG

New Safety Manual Approved and Implemented	January 2014
Review and Update	January 2015
Review and Update	January 2016
Review and Update	January 2017
Review and Update	January 2018
Review and Update	January 2019
Review and Update	January 2020
Review and Update	January 2021
Review and Update	January 2022
Review and Update	January 2023
Review and Update	November 2023
Review and Update	January 2024
Review and Update	November 2024
Review and Update	January 2025
Review and Update	January 2026
Next Review and Update	January 2027

# PART 1

# GENERAL SAFETY AND HEALTH MANUAL

**Part 1 General Safety and Health Manual is a section of overall safety operations and guidelines to meet OSHA, Insurance and Company Safety objectives.**

**Parts 2 thru 7 are sections to back-up and support the overall management and documentation of the Company Safety Program.**

# Policy Statement

John Plott Company, Inc. (from this point forward referred to as “John Plott Co., Inc.” or “JPC” or the “company”) has a moral and business obligation to provide a safe work environment for its employees, subcontractors, clients, and the public. It is, therefore, the company's policy to abide by the Occupational Safety and Health Standards and to initiate and maintain appropriate practices that promote safety in the work environment.

All management and supervisory personnel are charged with the responsibility for planning safety into each work task and for preventing the occurrence of incidents and/or controlling conditions / actions that could lead to occupational injuries or illness. The ultimate success of a safety program depends upon the full cooperation of each individual employee. Management at the company assumes responsibility and is prepared to take the necessary actions to see that safety rules and practices are enforced.

Our goal is to totally eliminate accidents from our operations.

## Goal and Purpose

The goal of John Plott Co., Inc. is to ensure that safety and health efforts are so successful that accidents and injuries are eliminated.

The purpose of this Safety and Health Manual is to provide a set of policies and requirements that management and employees can use as guidelines in their efforts to ensure a safe working environment and reach the company's goal of zero accidents and injuries.

## Objectives

To reflect management's commitment to provide a safe and healthy working environment for all employees, subcontractors, and vendors.

To establish a set of policies and requirements that management and employees can use as guidelines in their efforts to ensure a safe and healthy working environment.

To follow federal, state, and local safety and health regulations.

To follow our clients' safety and health rules and regulations.

Achieve our goals of

- ... zero bodily injuries.
- ... zero lost time accidents.
- ... zero property damages.
- ... zero OSHA violations.
- ... zero DOT violations.

## Overview of Safety and Health Manual

This Safety and Health Manual is presented as a guide for achieving a high degree of safety within all areas of the company. It is not intended to cover all situations concerning safety which may arise. Rather, it is presented to instill in each employee the importance of safety and the aspiration that the employee will expand his/her awareness to safety and apply it to all aspects of their work.

The OSHA CFR 29 Part 1910 Book and OSHA CFR 29 Part 1926 Book are used and referenced when additional standards, additional graphs or additional charts are required.

# Responsibilities

Management, Project Managers, Superintendents, Managing Foremen, subcontractors, vendors, visitors, and all employees are responsible for the compliance with this Safety and Health Manual.

A summary of each party's responsibilities is outlined below.

## Management

It is the responsibility of management to establish rules and programs designed to promote safety and health, to make known to all employees the established rules and programs and to impress upon all employees the responsibility and accountability of each individual to maintain a safe and healthful workplace.

Management will ensure that appropriate safety and health training is provided, that inspections are performed and that accident investigations are conducted and reviewed.

Management will designate a person to administer the Safety and Health Program, which includes the general Safety and Health Manual and any specific Safety and Health Manuals.

Management will observe, enforce, and follow all safety rules, regulations, and policies.

## Safety Coordinator

The Safety Coordinator is responsible for the complete administration of John Plott Co., Inc. Safety Manual, and the following items.

- a) Monitor all job sites / areas for compliance with John Plott Co., Inc. Safety Manual.
- b) Assure safety inspections (self & outsiders) are conducted.
- c) Disciplinary and enforcement procedures.
- d) Safety training to company employees.

## Safety Administrator

The Safety Administrator is responsible to provide complete support to the Safety Coordinator and the complete Safety Program and the following items:

- a) Administrative support for all safety related items and activities.
- b) Maintain OSHA 301, 300 & 300A forms current.
- c) Monitor Motor Vehicle Reports (MVR).
- d) Monitor Safety Training Requirements.
- e) Safety Board information upkeep.
- f) Publish Safety Information.
- g) Employee safety training records.
- h) Employee orientation packages.
- i) Insurance coordinating.
- j) Accident Tracking.

## **Project Managers**

Project Managers are responsible for maintaining safe and healthy working conditions under their supervision.

- a) Project Managers will review all written warnings and take appropriate disciplinary action.
- b) Project Managers are responsible for requiring conformance to safety and health standards by subcontractors.
- c) Project Managers are responsible for providing the general public with protection from company operations.

## **Project Managers and Superintendents**

Project Managers and Superintendents are responsible for coordinating their safety efforts with each other.

- a) Project Managers and Superintendents are responsible for pre - planning the job site(s).
- b) Project Managers and Superintendents are responsible for reviewing all Accident Reports.
- c) Project Managers and Superintendents are responsible for seeing that preventative measures are taken to ensure that accidents do not occur.
- d) Project Managers and Superintendents are responsible for issuing verbal warnings and written warnings when safety and health rules, regulations or company policies are violated and submitting reports for review to the Safety Coordinator.

## **Superintendents / Managing Foremen**

Superintendents / Managing Foremen are responsible for maintaining safe and healthful working conditions on their job site(s).

- a) Superintendents / Managing Foremen are responsible for carrying out the planning of the Project Managers and making the Project Managers aware of any new hazards that may arise.
- b) Superintendents / Managing Foremen will continually conduct (at least daily) inspections of job site(s) material or equipment. Superintendent / Managing Foremen conducting these inspections must be capable of identifying existing and predictable hazards in the work environment, of identifying working conditions which are unsanitary, hazardous, or dangerous to employees, and of identifying unsafe behavior. Superintendents / Managing Foremen must have the authority to take prompt corrective measures to eliminate or control hazards and correct unsafe behavior.
- c) Superintendents / Managing Foremen will ensure that prompt medical attention for any injured employee is available and will report all accidents and injuries to Project Managers and/or the Safety Coordinator.
- d) Superintendents / Managing Foremen will ensure personnel protective equipment is available and is being used correctly. Training on PPE is provided on the job site.
- e) Superintendents / Managing Foremen are responsible for filling out Accident Reports within 24 hours of the accident.
- f) Superintendents / Managing Foremen are responsible for having the appropriate up-to-date SDS sheets on the job site.
- g) Superintendents / Managing Foremen are responsible for all weekly safety training. All weekly safety training shall be documented and maintained at each job site or Main Office.
- h) Superintendents / Managing Foremen are responsible for ensuring all safety rules and regulations are adhered to on the job site, by all employees, workers, visitors, subcontractors, etc.
- i) Superintendents / Managing Foremen are responsible for submitting Accident Reports and reviewing all accidents with the Safety Coordinator.

## **Drivers**

Drivers are expected to drive safely at ALL times.

Drivers will abide by all federal and state laws regarding the safe operation of vehicles on public roads.

Drivers must meet the requirements outlined in the section "Rules for Drivers".

## **Operators**

Operators are expected to operate their equipment safely at ALL times.

Operators will abide by all federal and state laws regarding the safe operation of equipment.

Operators of heavy equipment must meet the requirements in the section "Rules for Operators".

## **Employees**

It is the responsibility of all employees to work safely to ensure their own safety as well as the safety of coworkers and others.

- a) Employees are encouraged to ask for assistance when unsure about how to safely perform a task.
- b) Employees are required to report any unsafe acts or conditions to their supervisor. Management will not take any reprimand against employees for such notifications.
- c) Employees are required to attend and participate in all safety meetings and/or safety training sessions that the company conducts.
- d) Employees are responsible for using and maintaining all personal protective equipment that is provided by the employer or the employee.
- e) Employees shall follow all OSHA and company safety rules, regulations and/or policies.

## **Subcontractors, Vendors and Suppliers**

All subcontractors, vendors and suppliers shall meet or exceed all published, posted and OSHA safety rules.

All subcontractors, vendors and suppliers are required to provide a competent person and/or adequate supervision to perform all activities for John Plott Co., Inc. in the safest manner possible.

The John Plott Co., Inc. Safety Manual and the OSHA standards are the minimum requirements.

## **Architects, Engineers, Owners, and Visitors**

Architects, Engineers, Owners, Visitors and/or third parties hired directly by the preceding parties or those otherwise not named shall abide by all safety rules.

All parties who enter a work zone / job site or an area of safety hazards around a work zone in or near a John Plott Co., Inc. job site may be required to complete a safety training session and/or orientation, at discretion of John Plott Co., Inc. management, and provide John Plott Co., Inc. a certificate of insurance, in line with the same requirements as a subcontractor as outlined in this safety manual or the contract for the project, whichever offers more protection toward John Plott Co., Inc. and the owner of the project. Such certificate of insurance shall name John Plott Co., Inc., and the project owner as an additional insured.

All parties must also sign a waiver that acknowledges their ability to physically and mentally enter and maneuver around the worksite, as well as their competency to recognize the hazards around them and avoid the same.

By executing this waiver, said parties also acknowledge that the owner, John Plott Co., Inc., nor its employees shall serve as a competent person for them, and they shall provide their own competent person for all activities in or around the worksite.

This is a minimum standard and some situations may require additional measures, including documentation of applicable training, based upon the safety requirements for a project at the sole discretion of John Plott Co., Inc.

# Safety and Health Procedures

The safety and health goal and objectives will be realized by implementation of policies outlined under the following headings:

- Accountability
- Enforcement Discipline Procedures
- Bidding / Estimating
- Pre - Planning
- Employee Participation
- Site Safety Inspections
- Accident Investigations and Prevention
- Personal Protection Equipment
- Newly Hired and Re-Hired Employee Orientation
- Safety Training
- Technical Support
- Documentation

## Accountability

Project Managers, Superintendents and Managing Foremen are accountable for improving the safety performance of personnel under their supervision.

If any employee has knowledge of any existing safety hazard, and they have brought it to their supervisor's attention without results, please respond to the Safety Coordinator, and the situation will be investigated.

This safety program is presented as a guide for achieving a high degree of safety within all areas of the company. It is not intended to cover all situations concerning safety which may arise. Rather, it is presented to instill in each employee the importance of safety and the aspiration that the employee will expand his/her awareness to safety and apply it to all aspects of their work.

## Enforcement Discipline Procedures

Project Managers, Superintendents, Managing Foremen, or any employee found violating any of the safety and health policies outlined in the Safety and Health Manual, or participating in any other hazardous activity on the job site or while performing activities for the company, will be subject to the following discipline procedures.

A verbal warning, or

A verbal warning with an explanation, counseling, or additional training, or

A written warning and management review of conduct, or

A written warning and being subjected to suspension without pay, or

A written warning, subject to immediate termination of employment.

Exceptions:

1. If an employee commits a gross violation of the Safety and Health Manual or participates in an unsafe act that poses an immediate danger to the life and health of themselves or other employees.
2. If an employee commits a substance abuse violation, (as described in the Substance Abuse Program) the employee is subject to the disciplinary measures outlined under the Substance Abuse Program.

## **Bidding / Estimating**

Bidding / estimating will include consideration for the elimination or control of safety and health hazards, and all items in the company Safety and Health Manual.

## **Pre - Planning**

The pre - planning of jobs will include attention to the elimination or control of safety and health hazards, and all items in the company Safety and Health Manual.

## **Employee Participation**

Employees are encouraged to make the company aware of any safety and health issues or concerns.

Employees are encouraged to make recommendations for the elimination or control of safety and health hazards.

All safety and health issues brought up by the employees will be reviewed and responded to by management in a timely manner.

## **Site Safety Inspections**

Site safety inspections will be conducted on a regular basis to determine job site hazards, methods to eliminate or control the hazards and ensure that safe work practices are being implemented.

## **Accident Investigation and Accident Prevention**

Accidents will be investigated to prevent future mishaps.

- a) All accidents must be reported to the Main Office within 1 hour.
- b) An Accident Report must be filled out for each accident by the Supervisor of the employee involved in the accident.
- c) All accidents will be reviewed by the Safety Coordinator to determine future prevention measures.

Definitions:

Accident: An "accident" is one in which 1) a fatality occurs, or 2) an individual in the accident immediately receives medical treatment away from the accident scene, 3) a driver of a commercial motor vehicle receives a citation for a moving traffic violation arising from an accident or 4) there is damage to company property, the property of others or public property.

Incident: An "incident" or "near miss" is an event that could have resulted in an accident.

## **Personal Protective Equipment (PPE)**

All employees will be trained on the proper use and maintenance of personal protective equipment.

## **Newly Hired and Re-Hired Employee Orientation**

The Safety and Health Manual will be reviewed with all newly hired and/or re-hired employees prior to beginning work. Newly hired and/or re-hired employees will be required, prior to beginning work, to sign a statement of employee understanding regarding the Safety and Health Manual.

## **Safety Training**

Safety training will be documented and entered into employee's personnel files and safety records.

### **Company Wide Safety Training**

Company wide safety training will be conducted on a periodic basis, or as deemed necessary by the Safety Coordinator. These safety training meetings will cover company wide safety and health topics as well as OSHA required safety training.

### **Project Managers and Superintendents Safety Training**

Project Managers and Superintendents meetings will be conducted on a regularly scheduled basis. Some of the topics for these meetings will focus on their responsibility as outlined in the Safety and Health Manual.

They will be trained to identify hazards, hazard control and training other employees, subcontractors and vendors on safe work practices and procedures.

### **On-Site Safety Training**

On-site safety training will cover such topics as:

- a) Safety rules and/or regulations.
- b) Site specific hazards.
- c) Safe work practices.
- d) Procedures being used to eliminate specific hazards.
- e) Safety training on personal protective equipment.
- f) Other safety topics the Safety Coordinator deems necessary.

### **Weekly Safety Training**

Superintendents and Managing Foremen are responsible for weekly safety training on-site specific safety and health hazards.

Superintendents and Managing Foremen document each session topic and attendance is recorded.

### **Specialized and/or Specific Safety Training**

Specialized safety training will be conducted on an "as needed" basis by the company for specific job related functions.

### **Technical Support**

Outside technical support, for assistance, to eliminate or control safety and health hazards will be provided on an "as needed" basis by the company.

### **Documentation**

All documentation relating to the Safety and Health Manual will be kept up-to-date and filed in such a manner that it will be readily accessible. Project Managers, Superintendents and Managing Foremen are required to file all appropriate documentation in a timely manner with the Safety Coordinator.

# Emergency and First Aid

The Superintendent and Managing Foremen, with the aid of the Safety Coordinator, will determine the emergency phone numbers for each job site.

Superintendents and Managing Foremen will communicate the emergency numbers in such a manner that every employee on a job site will be aware of the location of the emergency phone numbers.

Job sites should have at least 1 (one) person trained in emergency 1<sup>st</sup> Aid & CPR.

## Emergency Procedures

Superintendents and Managing Foremen should instruct employees on emergency procedures for the specific job site before work begins. Although the emergency procedures at each job site may vary somewhat, the basic procedures are as follows:

- Don't panic.
- Call for help / 911.
- Provide the dispatcher with detailed information.
- In case of a trench cave in or confined space accident, do not attempt to rescue unless trained in rescue procedures.
- Provide first aid if qualified to do so.
- Don't move an injured person unless his or her life is in danger from sources other than the injury.
- Secure the site.
- Shut down the equipment, if necessary.
- Account for everybody on the site.
- Notify the Safety Coordinator of emergency within 1 (one) hour.

## Fire

In the event of a fire the procedures are:

- Use a fire extinguisher to put out small fires.
- Evacuate the work area.
- Call fire department / 911.
- Always meet at the designated location.
- Notify the Safety Coordinator of the fire within 1 (one) hour.

## First Aid

First aid for minor injuries can be administered on the job site. If the injury requires immediate medical treatment beyond first aid, the Superintendent or Managing Foremen will call the appropriate emergency number to receive immediate medical treatment.

If the injury does not require immediate medical treatment, but does require medical treatment beyond first aid, the Superintendent or Managing Foremen shall arrange transportation for the employee to the appropriate emergency medical facility.

If the injury is minor, and first aid treatment is required by the Superintendent or Managing Foremen, appropriate action should be taken to prevent exposure to blood borne pathogens and the exchange of body fluids.

All employees must notify their supervisor and/or the Safety Coordinator of any first aid uses or occurrences.

**Please see Job Site Start-Up Procedures in Part 4 Company Specific Safety and Health Policies, Programs, and Plans for further details and requirements.**

# Accident Reporting and Record Keeping

- All accidents must be reported to the Main Office within 1 hour.
- All eye, neck, back and knee accidents / injuries require immediate medical attention.
- All Accident Reports must be completed and turned in to the Main Office within 24 hours of the accident.
- All accidents require:
  - a) OSHA 301 Form and Company Accident Form
  - b) First Report of Accident Form (per specific state insurance requirements)
  - c) Substance Abuse Results Form (if applicable)

The company will maintain an OSHA 300 form (log and summary or equivalent) of all recordable injuries and illnesses resulting in a fatality, hospitalization, lost workdays, medical treatment, and/or loss of consciousness.

The previous year OSHA 300 A summary shall be posted by February 1 of each year.

The OSHA 300, (log and summary), the OSHA 301, (supplementary record or company accident report), shall be retained for five years following the end of the year to which it relates.

Within 8 hours after its occurrence, an employment accident which is fatal to one (1) or more employees shall be reported either orally or in writing, to the nearest OSHA Area Coordinator. Also, within 24 hours after its occurrence, any employment accidents which result in inpatient hospitalization, amputation, or loss of an eye to one (1) or more employees shall be reported either orally or in writing, to the nearest OSHA Area Coordinator. 1-800-321-OSHA (1-800-321-6742)

## Modified - Work Program

In the interest of eliminating lost time injuries and reducing Workers Compensation Insurance costs, John Plott Co., Inc. may use a "Modified - Work Program" for injured employees. The intent of this program is to have injured workers with physical restrictions continue to work performing a modified work task within their physical limitations. It is not to be construed as a "make work" program.

## Subcontractor Selection

Safety and health performance will be one of the criteria used to select subcontractors. The safety and health guidelines outlined below will be used to evaluate subcontractors.

- a) Insurance Certificate
- b) Safety and Health Manual
- c) Substance Abuse Program

## Safety and Health Manual Revision

The Safety and Health Manual is a working document and will be revised and updated as necessary.

At a minimum, the Safety and Health Manual will be reviewed and updated on an annual basis.

## Safety Bulletin Board

A "Safety Bulletin Board" will be established with up-to-date and current safety information.

## Distribution of the Safety and Health Manual

Up-to-date copies of the Safety and Health Manual will be available to all employees, subcontractors and vendors through the Safety Coordinator or a copy is available at the Main Office. In addition, Project Managers, Superintendents and Managing Foremen will have up-to-date copies of the Safety and Health Manual.

# PART 2

## CONSTRUCTION JOB SITE SPECIFIC SAFETY RULES

**Part 2 Construction Job Site Specific Safety Rules is a section of specific safety rules and regulations (OSHA 1926) for the construction job site.**

**Please refer to Part 4 Specific Safety and Health Policies, Programs and Plans for additional safety policies and in-depth, detailed procedures on certain safety issues and work tasks.**

## **Abrasive Grinding**

Abrasive wheel bench or stand grinders must have safety guards strong enough to withstand bursting wheels. [1926.303(b) & (c)(1)]

Adjust work rest on grinders to a clearance not to exceed 1/8 inch between rest and wheel surface. [1926.303(c)(2)]

Inspect abrasive wheels before mounting. [1926.303(c)(7)]

## **Access / Egress**

Do not jump on or off equipment and/or vehicles.

Use only safe means of access / egress to and from work areas. Safe means includes ladders, ramps, and stairs. Jumping from or to work areas is not allowed, nor is sliding down cables, ropes, or guy-wires.

Keep all equipment, vehicles, footwear, access areas, etc., clean at all times.

## **Aerial Lifts**

All modifications to any aerial lift must have written approval from the manufacturer. [1926.453(a)(2)]

Employees shall have adequate training and proper authorization prior to operating any aerial lift. [1926.453(b)(2)(ii)]

Employees shall always stand firmly on the floor of the basket and shall not sit or climb on the edge of the basket or use planks, ladders, or other devices for a work position. [1926.453(b)(2)(iv)]

A body belt shall be worn, and a lanyard attached to the boom or basket when working from an aerial lift. [1926.453(b)(2)(v)]

Never remove the guardrail while the aerial lift is in use. Always use the safety chain while the aerial lift is in use.

Never disconnect the back up alarm on an aerial lift.

Never dismount the aerial lift until it is all the way down.

Always alert other employees on the aerial lift prior to changing the height or the position of the aerial lift.

Use extreme caution when using the aerial lift on uneven surfaces.

Use extreme caution to avoid head injuries from overhead objects when lifting an aerial lift.

Aerial lift load limits shall not be exceeded.

Aerial lifts must remain a minimum of 10 feet away from overhead power lines.

Aerial lift controls are tested before use.

## **Air Tools**

Secure pneumatic tools to hose in a positive manner to prevent accidental disconnection. [1926.302(b)(1)]

Install and maintain safety clips or retainers on pneumatic impact tools to prevent attachments from being accidentally expelled. [1926.302(b)(2)]

The manufacturer's safe operating pressure for all fittings shall not be exceeded. [1926.302(b)(5)]

## **Clothing**

All clothing shall be maintained in good shape and worn correctly.

No clothing shall be worn at work that has excessive holes.

No clothing shall be excessively loose, no “hanging” clothes, no “baggy” pants, etc.

## **Compressed Air, use of**

Compressed air used for cleaning purposes may not exceed 30 psi, and then only in conjunction with effective chip guarding and personal protective equipment. [1926.302(b)(4)]

The use of compressed air to clean off yourself or other workers is not allowed.

Compressed air equipment must be inspected prior to use.

Compressed air safety valves are required to be tested, prior to use.

Air receivers shall be equipped with indicating pressure gauges.

Air receiver is to be drained frequently.

## **Compressed Gas Cylinders**

Put valve protection caps in place before compressed gas cylinders are transported, moved, or stored. [1926.350(a)(1)]

Compressed gas cylinders shall be secured by a cart, chain, etc. at all times. [1926.350(a)(7)]

Cylinder valves will be closed when work is finished and when cylinders are empty or being moved. [1926.350(a)(8)]

Compressed gas cylinders shall be secured in an upright position at all times except, if necessary, for short periods of time while cylinders are actually being hoisted or carried. [1926.350(a)(9)]

Oxygen and fuel gas cylinders (in storage) shall be separated by a five - foot high non - combustible wall. The wall must have a fire resistance rating of at least one - half hour or a 20-foot separation. [1926.350(a)(10)]

No damaged or defective cylinders shall be used. [1926.350(c)(3)]

Oxygen and fuel gas regulators must be in proper working order while in use. [1926.350(h)]

- The contents of compressed gas cylinders shall be clearly identified.
- Manufactures safety precautions shall be taken when a cylinder cap cannot be removed.
- Compressed gas cylinders must be visually inspected, prior to use.
- Compressed gas cylinders regulators must be visually inspected, prior to use.
- Always use appropriate tools to open and close cylinder valves.
- Compressed gas cylinders are stored in well ventilated areas.
- Compressed gas cylinder storage areas shall be designated and labeled for full and empty cylinders.
- Training is provided for proper use, handling, and storage of compressed gas cylinders, prior to use.
- Ensure proper handling of leaking compressed gas cylinders.
- Ensure proper marking of compressed gas cylinders that are no longer needed.
- Inspect hoses and/or connections of compressed gas cylinders, prior to use.

## Concrete and Masonry Construction

No construction loads shall be placed on the structure until the structure is capable of supporting the load. [1926.701(a)]

All protruding reinforced steel onto and into which employees could fall, shall be guarded to eliminate the hazard of impalement. [1926.701(b)]

No employee shall work under a concrete bucket while the bucket is being elevated or lowered into position. [1926.701(e)(1)]

Only authorized employees shall be allowed in the "limited access zone" of masonry walls construction. [1926.706(a)(1) thru (a)(5)]

## Confined Spaces

All employees required to enter confined spaces must be instructed as to the nature of the hazards involved, the necessary precautions to be taken, and in the use of required protective and emergency equipment.

The employer shall comply with requirements set forth by Subpart AA for practices and procedures to protect employees engaged in construction activities at a worksite with one or more confined spaces.

Confined Space means a space that:

- Is large enough and so configured that an employee can bodily enter it,
- Has limited or restricted means for entry and exit, and
- Is not designed for continuous employee occupancy.

Before it begins work at a worksite, each employer must ensure that a competent person identifies all confined spaces in which one or more of the employees it directs may work, and identifies each space that is a permit space, through consideration and evaluation of the elements of that space, including testing as necessary. [1926.1203(a)]

Each employer who identifies, or receives notice of, a permit space and has not authorized employees it directs to work in that space must take effective measures to prevent those employees from entering that permit space, in addition to complying with all other applicable requirements of this standard. [1926.1203(c)]

If any employer decides that employees it directs will enter a permit space, that employer must have a written permit space program that complies with 1926.1204 implemented at the construction site. The written program must be made available prior to and during entry operations for inspection by employees and their authorized representatives. [1926.1203(d)]

When there are changes in the use or configuration of a non-permit confined space that might increase the hazards to entrants, or some indication that the initial evaluation of the space may not have been adequate, each entry employer must have a competent person reevaluate that space and, if necessary, reclassify it as a permit-required confined space. [1926.1203(f)]

The employer must provide training to each employee whose work is regulated by this standard, at no cost to the employee, and ensure that the employee possesses the understanding, knowledge, and skills necessary for the safe performance of the duties assigned under this standard. This training must result in an understanding of the hazards in the permit space and the methods used to isolate, control or in other ways protect employees from these hazards, and for those employees not authorized to perform entry rescues, in the dangers of attempting such rescues. [1926.1207(a)]

## Cranes

The controlling entity must: ensure that ground preparations necessary to meet the requirements in paragraph (b) of this section are provided. [1926.1402(c)(1)]

Assembly / Disassembly must be supervised by a person who meets the criteria for both a competent person and a qualified person, or by a competent person who is assisted by one or more qualified persons (“A / D director”). [1926.1404(a)(1)]

Upon completion of assembly, the equipment must be inspected by a qualified person to assure that it is configured in accordance with manufacturer equipment criteria. [1926.1412(c)(1)]

A competent person must begin a visual inspection prior to each shift the equipment will be used, which must be completed before or during that shift. The inspection must consist of observation for apparent deficiencies. Taking apart equipment components and booming down is not required as part of this inspection unless the results of the visual inspection or trial operation indicate that further investigation necessitating taking apart equipment components or booming down is needed. Determinations made in conducting the inspection must be reassessed in light of observations made during operation. [1926.1412(d)(1)]

A competent person must begin a visual inspection prior to each shift the equipment is used, which must be completed before or during that shift. The inspection must consist of observation of wire ropes (running and standing) that are likely to be in use during the shift for apparent deficiencies, including those listed in paragraph (a)(2) of this section. Untwisting (opening) of wire rope or booming down is not required as part of this inspection. [1926.1413(a)(1)]

The employer must comply with all manufacturer procedures applicable to the operational functions of equipment, including its use with attachments. [1926.1417(a)]

Whenever there is a concern as to safety, the Operator must have the authority to stop and refuse to handle loads until a qualified person has determined that safety has been assured. [1926.1418]

Personal fall arrest system components must be used in personal fall arrest and fall restraint systems and must conform to the criteria in 1926.502(d) except that 1926.502(d)(15) does not apply to components used in personal fall arrest and fall restraint systems. Either body belts or body harnesses must be used in personal fall arrest and fall restraint systems. [1926.1423(d)]

Train each employee assigned to work on or near the equipment (“Authorized Personnel”) in how to recognize struck-by and pinch / crush hazard areas posed by the rotating superstructure. [1926.1424(a)(2)(i)]

The use of equipment to hoist employees is prohibited except where the employer demonstrates that the erection, use, and dismantling of conventional means of reaching the work area, such as a personnel hoist, ladder, stairway, aerial lift, elevating work platform, or scaffold, would be more hazardous, or is not possible because of the project’s structural design or worksite conditions. This paragraph does not apply to work covered by subpart R (Steel Erection) of this part. [1926.1431(a)]

Employers must ensure that the operators of cranes have qualifications or certification prior to use.

At / near any Power lines, before the beginning of any equipment operation, the employer must identify the work zone and assess the hazards.

Power line safety for equipment operations including assembly and disassembly must be adhered to.

All safety devices and operational aids required shall be installed and operational.

The employer of the signal person must ensure that each signal person meets the Qualification Requirements.

## Demolition

Prior to permitting employees to start demolition operations, an engineering survey shall be made, by a competent person, of the structure to determine the condition of the framing, floors, and walls, and possibility of unplanned collapse of any portion of the structure. Any adjacent structure where employees may be exposed shall also be similarly checked. The employer shall have in writing evidence that such a survey has been performed. [1926.850(a)]

All electric, gas, water, steam, sewer, and other service lines shall be shut off, capped, or otherwise controlled, outside the building line before demolition work is started. In each case, any utility company which is involved shall be notified in advance. [1926.850(c)]

During demolition, continuing inspections by a competent person shall be made as the work progresses to detect hazards resulting from weakened or deteriorated floors, or walls, or loosened material. No employee shall be permitted to work where such hazards exist until they are corrected by shoring, bracing, or other effective means. [1926.859(g)]

## Drinking Water

An adequate supply of potable water shall be provided in all places of employment. [1926.51(a)(1)]

Potable water containers shall be capable of being tightly closed and be equipped with a tap. [1926.51(a)(2)]

The common drinking cup is prohibited. Cup dispensers and disposable cups shall be provided. [1926.51(a)(4)]

A sanitary container for unused cups and a receptacle for used cups shall be provided. [1926.51(a)(5)]

## Electrical - General

These sections apply to installations, both temporary and permanent, used on the job site. [1926.402(a)]

All electrical conductors and equipment shall be approved. [1926.403(a)]

The employers shall ensure that electrical equipment is free from recognized hazards that are likely to cause death or serious harm to employees. [1926.403(b)]

Splices must be soldered wire connections with insulation equal to the cable. [1926.403(e)]

All 120-volt, single phase, 15- and 20- ampere receptacles must be protected by G.F.C.I. [1926.404(b)(1)(ii)]

Temporary lights shall not be suspended by their cords. [1926.405(a)(2)(ii)(F)]

Flexible cords and cables shall be protected from damage. [1926.405(a)(2)(ii)(I)]

All extension cords must be 3 - wire type, protected from damage, and not fastened with staples, hung from nails, or suspended from wires. [1926.405(a)(2)(ii)(J)] & [1926.416(e)(2)]

No employee may work in proximity to any electric power circuit that may be contacted during the course of work, unless protected against electric shock by de-energizing circuit and grounding it or by guarding it with effective insulation. [1926.416(a)(1)]

Workspaces, walkways, and similar locations shall be kept clear of cords. [1926.416(b)(2)]

Worn or frayed electrical cords or cables shall not be used. [1926.416(e)(1)]

All extension cords shall be inspected daily, prior to use, for damage or defects. No cord or tool with a damaged ground plug shall be used.

Only qualified electricians are allowed to make electrical repairs on equipment, tools, etc.

## Employee / Subcontractor Conduct

All employees of this company and all subcontractor employees are required to follow all of our client's safety rules and regulations.

All employees of this company and all subcontractor employees shall follow all federal, state, and local laws and regulations at all times on company projects, company property and/or during company business hours.

## Excavation and Trenching

The estimated location of utility installations, such as sewer, telephone, fuel, electric, water lines, or any other underground installations, that reasonably may be expected to be encountered during excavation work, shall be determined prior to opening an excavation. [1926.651(b)]

Utility companies or owners shall be contacted within established customary local response times, advised of the proposed work, and asked to establish the location of the utility underground installations prior to the start of actual excavation. When utility companies or owners cannot respond to a request to locate underground utility installations within 24 hours (unless a longer period is required by state or local law), or cannot establish the exact location of these installations, the company may proceed, provided the company does so with caution, and provided detection equipment or other acceptable means to locate utility installations are used. [1926.651(b)(2)]

When excavation operations approach the estimated location of underground installations, the exact location of the installations shall be determined by safe and acceptable means. While the excavation is open, underground installation shall be protected, supported, or removed as necessary to safeguard employees. [1926.651(b)(3) & (b)(4)]

Each employee in an excavation shall be protected from cave-ins by an adequate protective system except when:

- Excavations are made entirely in stable rock; or excavations are less than five feet in depth and examination of the ground by a competent person provided no indication of a potential cave-in. [1926.652(a)(1)(i) & (a)(1)(ii)]

A copy of the tabulated data for excavation protective systems must be maintained at the job site during construction. [1926.652(c)(3)(iii)]

Employees shall be protected from excavated or other materials or equipment that could pose a hazard by falling or rolling into excavations. Protection shall be provided by placing and keeping such materials or equipment at least two feet from the edge of the excavations, or by the use of retaining devices that are sufficient to prevent materials or equipment from falling or rolling into excavations, or by a combination of both if necessary. [1926.651(j)(2)]

Daily inspections of excavations, the adjacent areas and protective systems shall be made by a competent person for evidence of a situation that could result in possible cave-ins, indications of failure of protective systems, hazardous atmospheres, or other hazardous conditions. An inspection shall be conducted by a competent person prior to the start of work and as needed throughout the shift. Inspections shall also be made after every rainstorm or other hazard-increasing occurrence. These inspections are only required when employee exposure is anticipated. [1926.651(k)(1)]

A stairway, ladder, ramp, or other safe means of egress shall be located in trench excavations that are four feet or more in depth so as to require no more than 25-feet of lateral travel for employees. [1926.651(c)(2)]

Where employees or equipment are required or permitted to cross over excavations, walkways or bridges with standard guardrails shall be provided. [1926.651(l)] & [1926.501(b)(7)]

Excavations over 20'-0" must be engineered by a registered engineer prior to excavation.

## **Explosives and Blasting**

Permits must be obtained prior to blasting.

Only authorized and qualified persons shall be permitted to handle and use explosives. [1926.900(a)]

Explosive material shall be stored in approved facilities required under the applicable provisions of the Bureau of Alcohol, Tobacco, and Firearms regulations contained in 27 CFR Part 55, Commerce in Explosives.

Smoking and open flames shall not be permitted within 50 feet of explosives and detonator storage magazines. [1926.904(c)]

Procedures that permit safe and efficient loading shall be established before loading is started. [1926.905(a)]

## **Eye and Face Protection**

Eye and face protection must be worn when machines or operations present potential eye or face injury. [1926.102(a)(1)]

Eye and face protective equipment shall meet all requirements of ANSI Z 87.1-1968, "Practice of Occupational and Educational Eye and Face Protection". [1926.102(a)(2)]

Goggles will be worn over any employee owned prescription glasses that do not meet industrial safety standards. [1926.102(a)(3)]

Employees involved in welding operations must wear filter lenses or plates of the proper shade number. [1926.102(b)(1)]

Employees exposed to laser beams shall be furnished with suitable laser safety goggles, which will protect for the specific wavelength of the laser and be optical density (O.D.) adequate for the energy involved. [1926.102(b)(2)]

## **Fall Protection**

Where employees are exposed to falling 6 feet or more from an unprotected side or edge, the employer must select and use a guardrail system, safety net system, or a personal fall arrest system to protect the worker from falls. [1926.501(b)(1)]

A personal fall arrest system consists of an anchorage, connectors, a body harness and may include a lanyard, a deceleration device, lifeline, or a suitable combination of these. [1926.500 (b)] & [1926.502(d)]

Each employee using ramps, runways, and other walkways shall be protected from falling 6 feet or more by guardrail systems. [1926.501(b)(6)]

Each employee at the edge of an excavation 6 feet deep or more shall be protected from falling by guardrail systems, fences, barricades, or covers. Where walkways are provided to permit employees to cross over excavations, guardrails are required on the walkway if it is 6 feet or more above the excavation. [1926.501(b)(7)]

## **Fire Protection**

A fire protection program is to be followed throughout phases of the construction and demolition work involved. It shall provide for effective fire fighting equipment to be available without delay and designed to effectively meet all fire hazards as they occur. [1926.150(a)(1)]

Fire fighting equipment shall be conspicuously located and readily accessible at all times, and periodically inspected and maintained in operating condition. [1926.150(a)(2) through (a)(4)] Report any inoperative or missing equipment to your supervisor.

## **First Aid**

The employer shall insure the availability of medical personnel for advice and consultation on matters of occupational health. [1926.50(a)]

Provisions shall be made prior to commencement of the project for prompt medical attention in case of serious injury. [1926.50(b)]

In the absence of an infirmary, clinic, hospital, or physician, that is reasonably accessible in terms of time and distance to the worksite, which is available for the treatment of injured employees, a person who has a valid certificate in first-aid training from the U.S. Bureau of Mines, the American Red Cross, or equivalent training that can be verified by documentary evidence, shall be available at the worksite to render first aid. [1926.50(c)]

First aid supplies shall be easily accessible when required. [1926.50(d)(1)]

The contents of the first aid kit shall be placed in a weatherproof container with individual sealed packages for each type of item and shall be checked by the employer before being sent out on each job and at least weekly on each job to ensure that the expended items are replaced. [1926.50(d)(2)]

Proper equipment for prompt transportation of the injured person to a physician or hospital, or a communication system for contacting necessary ambulance service, shall be provided. [1926.50(e)]

In areas where 911 is not available, the telephone numbers of the physicians, hospitals, or ambulances shall be conspicuously posted. [1926.50(f)]

Where the eyes or body of any person may be exposed to injurious corrosive materials, suitable facilities for quick drenching or flushing of the eyes and body shall be provided within the work area for immediate emergency use. [1926.50(g)]

## **Flag Personnel**

When signs, signals, and barricades do not provide necessary protection on or adjacent to a highway or street, flag personnel or other appropriate traffic controls shall be provided. [1926.200] & [1926.201]

Flag personnel shall wear highly visible garments while flagging. Warning garments worn at night will have reflector material. [1926.200] & [1926.201] & [1926.651(d)]

Always follow state D.O.T. requirements and MUTCD Manual.

## **Flammable and Combustible Liquids**

No more than 25 gallons shall be stored in a room outside of an approved storage cabinet. [1926.152(b)(1)]

Only approved containers and portable tanks shall be used for storage and handling of flammable and combustible liquids. [1926.152(a)(1)] & [1926.155(L)]

Post conspicuous and legible signs prohibiting smoking in service and refueling areas. [1926.152(g)(9)]

All containers must be labeled with hazardous warnings. Keep flammable liquids in closed containers.

No smoking within 25' of any fuel storage and/or fueling operations.

## **Foot Protection**

Employees shall wear work shoes or work boots that give ankle support and have a hard sole on the job site.

No sneakers, tennis shoes or open toed shoes are permitted on the job site.

Additional toe protection shall be used when required.

## **Forklift Safety**

The employer shall certify that each operator has been trained and evaluated as required by 1910.178(L)(6). [1926.602(d)]

Employees shall have adequate training and proper authorization prior to operation.

Forklift extensions should always be close to the ground when driving forklift un-loaded.

When a forklift is being used to move material, be cautious of overhead objects such as lights, power lines, etc.

Never speed or turn too quickly. When the forklift is not in use the brake should be set and the machine in Park.

Always use caution and watch out for people around corners. Always blow the horn when going through a doorway or around a corner.

Only one person is allowed on forklift at a time.

## **Gases, Vapors, Fumes, Dusts, and Mists**

Exposure to toxic gases, vapors, fumes, dusts, and mists at a concentration above those specified in the "Threshold Limit Values of Airborne Contaminants for 1970" of the ACGIH, shall be avoided. (American Conference of Government Industrial Hygienists) [1926.55(a)]

When engineering and administrative controls are not feasible to achieve full compliance, protective equipment or other protective measures shall be used to keep the exposure of employees to air contaminants within the limits prescribed. Any equipment and technical measures used for this purpose must first be approved for each particular use by a competent industrial hygienist or other technically qualified person. [1926.55(b)]

## **Hand Protection**

Employees should be aware of hand hazards such as pinch points, sharp objects, hot objects, etc. and wear appropriate gloves to protect hands and lower arms.

## **Hand Tools**

Employers shall not issue or permit the use of unsafe hand tools. [1926.301(a)]

Wrenches shall not be used when jaws are sprung to the point slippage occurs. Keep impact tools free of mushroomed heads. Keep wooden tool handles free of splinters or cracks and assure a tight connection between the tool head and the handle. [1926.301(b), (c) & (d)]

Electric - power operated tools shall either be approved double insulated or be properly grounded and used with ground fault circuit interrupters. [1926.302(a) & 1926.404(b)(1)]

## **Hard Hats**

Employees working in areas where there is a possible danger of head injury from impact, or from falling or flying objects, or from electrical shock or burns, shall be protected by protective helmets. [1926.100]

Hard hats shall be worn at all times on the job site.

Hard hats shall be worn at all times when off equipment and/or out of vehicles.

Hard Hats shall be worn correctly.

## Hearing Protection

When engineering or administrative controls fail to reduce sound levels within the limits of Table D-2, ear protective devices shall be provided and used. [1926.52(b) & 1926.101(a)]

In all cases where sound levels exceed the values shown in Table D-2 of the Safety and Health Standards, a continuing, effective hearing conservation program shall be administered. [1926.52(d)(1)]

**Table D-2 Permissible Noise Exposures**

Duration Per Day, Hours	Sound Level DBA Slow Response
8	90
6	92
4	95
3	97
2	100
1 ½	102
1	105
½	110
¼ or less	115

## Heating Devices, Temporary

When heating devices are used, fresh air shall be supplied to maintain the safety and health of employees. [1926.154(a)(1)]

## Heat Stress

Employees are encouraged to drink plenty of water during workdays.

During work in hot environments, workers should use the lightest weight or “breathable” protective garments that give adequate protection.

Heavy and minimal work activities should be alternated.

## Housekeeping / Clean-up

Clean up everyday all areas, including but not limited to, job site, vehicles, shop, office, equipment, tools, etc.

Scrap lumber and other debris will be kept clear from work areas at all times. [1926.25(a)]

Remove combustible scrap and debris at regular intervals. [1926.25(b)]

Containers will be provided for collection and separation of all refuse. Covers are required on containers used for flammable or harmful substances. [1926.25(c)]

Nails shall be withdrawn from used lumber. [1926.250(b)(8)(i)]

Whenever materials and/or trash are dropped more than 20 feet, an enclosed chute shall be used. [1926.252(a)]

At the end of each phase of work, return all tools and excess material to proper storage. Clean up all debris before moving on to the next phase. Each employee is responsible for keeping their work areas clean.

All vehicles and/or equipment must be free of loose debris, dirt, mud, etc., before operation on public roads.

## Ladders

Job-made ladders will be constructed for their intended use and/or load. Rungs and/or cleats will be uniformly spaced, no more than 12 inches apart. [1926.1053(a)(3)(i) & (a)(3)(ii)]

Place portable ladders on a substantial base at a 4-1 pitch, have clear access at top and bottom, extend a minimum of 36 inches above landing or, where not practical, provide grab rails. Secure against movement while in use. [1926.1053(b)(1) thru (b)(7)]

Portable metal ladders may not be used for electrical work or where they may contact electrical conductors. [1926.1053(b)(12)]

Portable and fixed ladders with broken or missing rungs or steps, broken or split side rails, or with other faulty or defective construction are prohibited. When ladders with such defects are discovered, withdraw them from service immediately. [1926.1053(b)(16)]

All employees working in a trench, four feet or more in depth, must be within 25 feet of a ladder, ramp, or stairs. [1926.651(c)(2)]

Under no circumstances will an employee use anything other than a ladder, scaffold, or ramp to enter and exit excavations over four feet in depth. These methods will also be wholly within a protective system if the excavation is over five feet in depth. If a ramp is used, the slope shall be flat enough for employees to enter and exit in an upright position.

All ladders must be secure. Always face ladders when going up or down.

Materials and tools should be hoisted up or down ladders with a rope, cable, or other safe hoisting methods.

Never use the top or the top step of a stepladder.

## Lasers

Only qualified and trained employees shall be assigned to install, adjust, and operate laser equipment. [1926.54(a)]

“Laser in Use” signs shall be posted at all times lasers are in operation. [1926.54(d)]

## Lighting

Construction areas, ramps, walkways, corridors, offices, shops, sheds, and storage areas shall be adequately lighted. [1926.56(a) & (b)]

## Liquefied Petroleum Gas

Each system shall have containers, valves, connectors, manifold valve assemblies, and regulators of an approved type. [1926.153(a)(1)]

All cylinders shall meet DOT specifications. [1926.153(a)(2)]

Containers shall be placed upright on firm foundations or otherwise firmly secured. [1926.153(g) & (h)(11)]

Storage of LPG within buildings is prohibited. [1926.153(j)]

Storage locations shall have at least one approved portable fire extinguisher, rated not less than 20-b:c. [1926.153(L)]

## Lock Out / Tag Out

Controls that are to be deactivated during the course of work on energized or de-energized equipment or circuits shall be tagged. [1926.417(a)]

Equipment or circuits that are de-energized shall be rendered inoperative and shall have tags attached at all points where such equipment or circuits can be energized. [1926.417(b)]

Tags shall be placed to identify plainly the equipment or circuits being worked on. [1926.417(c)]

## Manual Lifting

Employees should be prepared for lifting task assigned and use legs to lift, instead of back or obtain assistance.

## Motor Vehicles and Construction Equipment

Check all vehicles in use at the beginning of each workday to assure all parts, equipment and accessories affecting safe operation are in proper operating condition and free from defects. All defects shall be corrected before placing vehicle in service. [1926.601(b)(14)]

No employee shall use any motor vehicle, earthmoving, or compacting equipment having an obstructed view to the rear unless:

- Vehicle has a reverse signal alarm distinguishable from the surrounding noise level, or
- Vehicle is backed up only when an observer signals it is safe to do so. [1926.601(b)(4)]

Employees shall maintain eye contact with operators of all types of vehicles or equipment. Before entering the site, locate all moving equipment and/or potential sources and routes of moving equipment. This shall be determined, and precautions taken at that time to ensure employees on the ground do not come into physical contact with moving equipment. Ensure that all back-up alarms are functioning and/or spotters and/or mirrors are in place and in use.

## Personal Protective Equipment

The employer is responsible for requiring the wearing of appropriate personal protective equipment in all operations where there is an exposure to hazardous conditions, or where the need is indicated for using such equipment to reduce the hazards to the employees. [1926.28(a)]

Where employees provide their own protective equipment, the employer shall be responsible to assure its adequacy, including proper maintenance, and sanitation of such equipment. [1926.95(b)]

Employees working over or near water, where the danger of drowning exists, shall be provided with U.S. Coast Guard-approved life jackets or buoyant work vests. [1926.106(a)]

All employees are required to wear the appropriate personal protective equipment when required by any and all rules and regulations set forth by our clients and/or any federal, state, or local rules and regulations.

For clarity, "when required" includes, but is not limited to:

- when required by OSHA.
- when required by work task.
- when required by posted signage.
- when required by the client.

## Powder - Actuated Tools

Only trained employees shall operate powder – actuated tools. [1926.302(e)(1)]

## **Power Transmission, Mechanical**

Belts, gears, shafts, pulleys, sprockets, spindles, drums, flywheels, chains, or other reciprocating, rotating, or moving parts of equipment must be guarded if such parts are exposed to contact by employees or otherwise constitute a hazard. No equipment may be used without guards in place. [1926.300(b)(2)]

## **Protection of the Public**

All company personnel are charged with aiding in the protection of the public including, as your job description dictates, installation and maintenance of signs, signals, lights, fences, guardrails, ramps, temporary sidewalks, barricades, overhead protection, etc. as may be necessary.

Always give the public the “right of way”.

## **Respiratory Protection**

In emergencies, when engineering or administrative controls are not effective in maintaining acceptable atmospheres, appropriate respiratory protective equipment shall be provided by the employer and shall be used. [1926.103] & [1910.134]

Respiratory protective devices shall be approved by the National Institute for Occupational Safety and Health or acceptable to the U.S. Department of Labor for the specific contaminant to which the employee is exposed. [1926.103] & [1910.134]

Respiratory protective devices shall be appropriate for the hazardous material involved and the extent and nature of the work requirements and conditions. [1926.103] & [1910.134]

Employees required to use respiratory protective devices shall be thoroughly trained in their use. [1926.103] & [1910.134]

Respiratory protective equipment shall be inspected regularly and maintained in good condition. [1926.103] & [1910.134]

## **Rules for Drivers of Vehicles**

No employee shall operate vehicles without adequate training and proper authorization.

Drivers must not take chances. To arrive safely is more important than to arrive on time.

At all times be cautious of other drivers on the road.

Display a positive company image while driving any vehicle.

Positively no tailgating. Maintain a proper distance between you and all other drivers. Obey all speed limits and observe extreme caution in school zones.

Each employee who drives a vehicle must have a valid driver's license for that type of vehicle. Prior to being hired to operate that vehicle, your license will be checked by the management of the Company. It is the employee's responsibility to maintain a valid license thereafter.

Drivers should also refer to Part 2, in the section titled “Motor Vehicles and Construction Equipment.”

When pulling a trailer, compressor, tack wagon, or other unit, always hook up safety chains and put a pin through the hitch. Anyone pulling a trailer or piece of equipment is responsible for checking for proper tags, tires, lights, signals, mirrors, fuel, etc.

Any and all accidents, incidents or near misses must be reported to the office within 1 hour. If an accident occurs, the driver must follow the procedures as outlined in the Substance Abuse Program.

No unauthorized “Riders” in vehicles.

## Rules for Operators

No employee shall operate equipment without adequate training & proper authorization.

Operators shall not operate any equipment that is not in safe working order.

Operators shall inspect their equipment prior to beginning work to ensure the equipment is in safe condition.

Operators will also refer to Part 2, in the section titled "Motor Vehicles and Construction Equipment".

Any and all accidents, incidents or near misses must be reported to the office within 1 hour.

If an accident occurs, the operator must follow the procedures as outlined in the Substance Abuse Program.

No "Riders" on equipment.

No employee shall ride any piece of equipment in any fashion or ride on anything attached to a piece of equipment such as a pipe or other equipment. If an employee is on or in a piece of motorized movable equipment, it shall be equipped with a seat (if intended for sit-down operation) and a seat belt, and the seat belt shall be worn snugly.

All forklift operators require specific training prior to operating the equipment.

No texting, talking on cell phones, using earphones, or listening to music while operating any equipment.

## Saws

Portable, power-driven circular saws will be equipped with guards above and below the base plate or shoe. The lower guard will cover the saw to the depth of teeth, except for minimum arc required to allow proper retraction and contact with the work and will automatically return to covering position when blade is removed from the work. [1926.304(d)]

All swing or cut-off saws will be provided with a hood that will completely enclose the upper half of the saw.

All portions of band saw blades will be enclosed or guarded, except for the working portion of blades between bottom of guide rolls and table.

## Scaffolds

Scaffold means any temporary elevated platform (supported or suspended) and its supporting structure (including points of anchorage) used for supporting employees or materials or both. [1926.450(b)]

Each scaffold and scaffold component shall support, without failure, its own weight and at least 4 times the maximum intended load applied or transmitted to it. Scaffolds shall be designed by a qualified person and constructed and loaded in accordance with such design. Scaffolds and scaffold components shall not be loaded in excess of their maximum intended loads or rated capacities, whichever is less. [1926.451(a)(1)]

The scaffold platform shall be planked or decked as fully as possible with the space between the platform and uprights not more than 1 inch wide. [1926.451(b)(1) & (f)(16)]

A competent person shall inspect scaffolds, scaffold components, and ropes on suspended scaffolds before each work shift and after any occurrence that could affect the structural integrity. The competent person also must ensure that prompt corrective action is taken. [1926.451(f)(3) & (d)(10)]

Fall protection - such as a guardrail and/or a personal fall arrest systems - must be provided for each employee working on a scaffold more than 10 feet above a lower level. [1926.451(g)(1)]

## Scissor Lifts

Employees shall have adequate training and proper authorization prior to operation.

All modifications to any scissor lift must have written approval from the manufacturer.

Employees shall always stand firmly on the floor of the basket and shall not sit or climb on the edge of the basket or use planks, ladders, or any other device as a work platform.

Never remove lift guardrails while lift is in operation. Always latch guardrail chain while lift is in operation.

Never disable reverse alarm beeper on lift.

Do not exit a lift until it has reached its lowest position.

Always advise other workers on lift prior to changing height or position.

Use extreme caution when operating a lift on uneven surfaces.

Use extreme caution to avoid head injuries from objects above when raising lift.

## Signs

For the protection of all, signs such as “No Smoking”, “Laser in Use”, “Keep Out”, “Eye Protection Required”, “Out of Order – Do Not Use” and “Authorized Personnel” will be posted as needed.

Employees will obey these signs and directions.

## Smoking Policy

No smoking around flammable or explosive areas.

Clients and customers smoking policies will be followed.

Smoking is only allowed in designated areas.

## Steel Erection

Before authorizing the commencement of steel erection, the controlling contractor shall ensure that the steel erector is provided with written notifications to approve the start of steel erection. [1926.752(a) & (b)]

The operator shall be responsible for those operations under the operator's direct control. Whenever there is any doubt as to safety, the operator shall have the authority to stop and refuse to handle loads until safety has been assured. [1926.753(c)(1)(iv)]

The controlling contractor shall bar other construction processes below steel erection unless overhead protection for the employees below is provided. [1926.759(b)]

Employees engaged in a steel erection activity who is on a walking/working surface with an unprotected side or edge more than 15 feet (4.6 m) above a lower level shall be protected from fall hazards by guardrail systems, safety net systems, personal fall arrest systems, positioning device systems, or fall restraint systems. [1926.760(a)(1)]

The employer shall provide a training program for all employees exposed to fall hazards. The program shall include training and instruction in CFR 29 Part 1926 Subpart M. [1926.761(b) & (b)(1) thru (b)(5)]

The employer shall provide special training to employees engaged in the following activities: multiple lift rigging, connector procedures and CDZ procedures. [1926.761(c)]

## Storage

All materials stored in tiers will be secured to prevent sliding, falling or collapse. [1926.250(a)(1)]

Aisles and passageways will be kept clear and in good repair. [1926.250(a)(3)]

Weeds and grass in outside storage areas shall be kept under control. [1926.151(c)(3)]

Stored materials will not obstruct exits. [1926.151(d)(1)]

Materials will be stored with due regard to fire characteristics. [1926.151(d)(2)]

Flammable liquids must be kept in approved containers. [1926.152(a)(1)]

## Toilets

Toilets shall be provided by the company according to the following minimums:

- 20 or fewer persons – one facility
- 20 or more persons – one toilet seat and one urinal per 40 persons
- 200 or more persons – one toilet seat and one urinal per 50 persons [1926.51(c)(1)]

## Washing Facilities

The employer shall provide adequate washing facilities for employees engaged in operations involving harmful substances. [1926.51(f)]

## Welding, Cutting and Heating

Employers shall instruct employees in the safe means of arc welding and cutting equipment. [1926.351(d)]

When practical, objects to be welded, cut, or heated shall be moved to a designated safe location or, if the objects to be welded, cut, or heated cannot be readily moved, all movable fire hazards in the vicinity shall be taken to a safe place, or otherwise protected. [1926.352(a)]

Proper precautions (isolating welding and cutting, removing fire hazards from the vicinity, providing a fire watch, etc.) for fire prevention shall be taken in areas where welding or other “hot work” is being done. No welding, cutting, or heating will be done where application of flammable paints, or presence of other flammable compounds, or heavy dust concentrations, creates a fire hazard. Equip torches with anti-flashback devices.

All arc welding and cutting cables shall be completely insulated and be capable of handling the maximum current requirements for the job. There shall be no repairs or splices within 10 feet of the electrode holder, except where splices are insulated, equal to the insulation of the cable. Defective cable shall be repaired or replaced. [1926.351(b)(1) & (b)(2)]

Fuel gas and oxygen hose shall be easily distinguishable and shall not be interchangeable. Hoses shall be inspected at the beginning of each shift and shall be repaired or replaced if defective. [1926.350(f)(1) & (f)(3)]

Arc welding and cutting operations will be shielded by non - combustible or flameproof shields to protect employees from direct arc rays. When electrode holders are left unattended, electrodes will be removed, and holder will be placed or protected so they cannot make electrical contact. All arc welding and cutting cables will be completely insulated. Defective cable will be repaired or replaced. [1926.351]

Torches shall be lighted ONLY by friction lighters or other approved devices. [1926.350(g)(3)] Cigarette lighters and/or matches are NOT approved lighting devices.

## **Wire Ropes, Chains, Ropes, and other Rigging Equipment**

Rigging equipment for material handling shall be inspected prior to use on each shift and as necessary during its use to ensure that it is safe. Defective rigging equipment shall be removed from service. [1926.251(a)(1)]

All rigging equipment must:

- Have permanently affixed and legible identification markings as prescribed by the manufacturer that indicate the recommended safe working load. [1926.251(a)(2)(i)]
- Not be used without affixed, legible identification markings, required by paragraph (a)(2)(i) of this section. [1926.251(a)(2)(iii)]

Job or shop hooks and links, or makeshift fasteners, formed from bolts, rods or other such attachments will not be used in rigging “systems”. [1926.251(b)(3)]

When U-bolts are used for eye splices, the U-bolt will be applied so the “U” section is in contact with dead end of rope. [1926.251(c)(5)(i)] Never “saddle a dead horse”.

Hooks used with cranes and rigging equipment should have safety latches.

## **Working / Walking under Suspended Loads**

Employees shall NOT work / walk under any suspended load. [1926.701(e)(1) & (2)]

Plan your work and train your crew prior to performing activities with cranes and rigging.

# PART 3

## SHOP / YARD / OFFICE SPECIFIC SAFETY RULES

**Part 3 Shop / Yard / Office Specific Safety Rules is a section of specific safety rules and regulations (OSHA 1910) for the Shop, Yard, or Office.**

**Please refer to Part 4 Specific Safety and Health Policies, Programs and Plans for additional safety policies and in-depth, detailed procedures on certain safety issues and work tasks.**

## **Abrasive Grinding**

Machine guarding. Abrasive wheels shall be used only on machines provided with safety guards as defined in the following paragraphs of this section. [1910.215(a)(1)]

The safety guard shall cover the entire spindle end nut, and flange projections. [1910.215(a)(2)]

On offhand grinding machines, work rests shall be used to support the work. They shall be of rigid construction and designed to be adjustable to allow for wheel wear. Work rests shall be kept adjusted closely to the wheel with a maximum opening of one-eighth inch. [1910.215(a)(4)]

The angular exposure of the grinding periphery and sides for safety guards used on machines known as bench and floor stands should not exceed 90 degrees or one-fourth of the periphery. [1910.215(b)(3)]

Immediately before mounting, all wheels shall be closely inspected by the user (ring test) to make sure they have not been damaged in transit, storage or other-wise. The spindle speed of the machine shall be checked to be certain that it does not exceed the maximum operating speed marked on the wheel. [1910.215(d)(1)]

## **Access / Egress**

Do not jump on or off equipment and/or vehicles.

Keep all equipment, vehicles, footwear, access areas, etc., clean at all times.

Use only safe means of access / egress to and from work areas.

## **Aerial Lifts**

Lift controls shall be tested each day prior to use. [1910.67(c)(2)(i)]

Only trained persons shall operate aerial lifts. [1910.67(c)(2)(ii)]

Employees shall always stand firmly on the floor of the basket and shall not sit or climb on the edge of the basket or use planks, ladders, or other devices for a work position. [1910.67(c)(2)(iv)]

A body belt shall be worn, and a lanyard attached to the boom or basket when working from an aerial lift. [1910.67(c)(2)(v)]

Never remove the guardrail while the aerial lift is in use. Always use the safety chain while the aerial lift is in use.

Never disconnect the back up alarm on an aerial lift.

Never dismount the aerial lift until it is all the way down.

Always alert other employees on the aerial lift prior to changing the height or the position of the aerial lift.

Use extreme caution when using the aerial lift on uneven surfaces.

Use extreme caution to avoid head injuries from overhead objects when lifting an aerial lift.

Aerial lift load limits shall not be exceeded.

Aerial lifts must remain a minimum of 10 feet away from overhead power lines.

Aerial lift controls are tested before use.

## **Air Tools**

Pneumatic power tools shall have a tool retainer installed on each piece of utilization equipment which, without such a retainer, may eject the tool. [1910.243(b)(1)]

Hose and hose connections used for conducting compressed air to utilization equipment shall be designed for the pressure and service to which they are subject. [1910.243(b)(2)]

## **Clothing**

All clothing shall be maintained in good shape and worn correctly.

No clothing shall be worn at work that has excessive holes.

No clothing shall be excessively loose, no “hanging” clothes, no “baggy” pants, etc.

## **Compressed Air, use of**

Compressed air used for cleaning purposes may not exceed 30 psi, and then only in conjunction with effective chip guarding and personal protective equipment. [1910.242(b)]

The use of compressed air to clean off yourself or other workers is not allowed.

Compressed air equipment must be inspected prior to use.

Compressed air safety valves are required to be tested, prior to use.

Air receivers shall be equipped with indicating pressure gauges.

Air receiver is to be drained frequently.

## **Compressed Gas Cylinders**

Oxygen and fuel gas cylinders (inside storage) shall be separated 20-feet. [1910.253(b)(2)(ii)]

Cylinder valves will be closed when work is finished and when cylinders are empty or being moved. [1910.253(b)(2)(iii)]

Put valve protection caps in place before compressed gas cylinders are transported, moved, or stored. [1910.253(b)(2)(iv)]

Keep cylinders at a safe distance or shield from welding or cutting operations and place where they cannot become part of an electrical circuit. [1910.253(b)(5)(ii)(J)]

- The contents of compressed gas cylinders shall be clearly identified.
- Manufactures safety precautions shall be taken when a cylinder cap cannot be removed.
- Compressed gas cylinders must be visually inspected, prior to use.
- Compressed gas cylinders regulators must be visually inspected, prior to use.
- Always use appropriate tools to open and close cylinder valves.
- Compressed gas cylinders are stored in well ventilated areas.
- Compressed gas cylinder storage areas shall be designated and labeled for full and empty cylinders.
- Training is provided for the proper use, handling, and storage of compressed gas cylinders, prior to use.
- Ensure proper handling of leaking compressed gas cylinders.
- Ensure proper marking of compressed gas cylinders that are no longer needed.
- Inspect hoses and/or connections of compressed gas cylinders, prior to use.

## **Confined Spaces**

The employer shall evaluate the workplace to determine if any spaces are permit-required confined spaces. [1910.146(c)(1)]

Note: Proper application of the decision flow chart in Appendix A to 1910.146 would facilitate compliance with this requirement.

If the workplace contains permit spaces, the employer shall inform exposed employees, by posting signs or by any other equally effective means, of the existence and location of and the danger posed by the permit spaces. [1910.146(c)(2)]

All employees required to enter confined or enclosed spaces must be instructed as to the nature of the hazards involved, the necessary precautions to be taken, and in the use of required protective and emergency equipment. The employer shall comply with any specific regulations that apply to work in dangerous or potentially dangerous areas. Confined or enclosed spaces include, but are not limited to, storage tanks, process vessels, bins, boilers, ventilation or exhaust ducts, sewers, underground utility vaults, tunnels, pipelines, and open top spaces more than 4 feet deep, such as pits, tubs, vaults, and vessels.

Only trained and authorized employees are allowed to work in and around confined spaces.

All entrants, attendants or entry supervisors must be fully trained in confined space entry / exit procedures and trained in the 1910.146 OSHA standards.

## **Cranes and Hoist**

All manufacturer specifications and limitations must be adhered to. [1910.179]

All equipment shall be inspected by a competent person, prior to use. [1910.179(j)(1)(i)]

## **Drinking Water**

An adequate supply of potable water shall be provided in all places of employment. [1910.141(b)(1)(i)]

Potable water containers shall be capable of being tightly closed and be equipped with a tap. [1910.141(b)(1)(iii)]

The common drinking cup is prohibited. [1910.141(b)(1)(vi)]

## **Electrical - General**

Electrical equipment may not be used unless the manufacturer's name, trademark, or other descriptive marking by which the organization responsible for the product may be identified. [1910.303(e)]

Portable cord and plug connected equipment and flexible cord sets (extension cords) shall be visually inspected before each use on any shift for external defects. [1910.334(a)(2)(i)]

No cord or tool with a damaged ground plug shall be used. [1910.334(a)(2)(ii)]

All extension cords shall be inspected daily, prior to use, for damage or defects.

Workspaces, walkways, and similar locations shall be kept clear of cords.

No cord or tool with a damaged ground plug shall be used. Worn or frayed cables may not be used.

Only qualified electricians are allowed to make electrical repairs on equipment, tools, etc.

## **Employee Conduct**

No “catcalling” and/or any form of sexual harassment will be tolerated.

Willful destruction of company property may result in immediate dismissal.

Any employee caught stealing anything will be terminated.

## **Exit Routes and Signage**

At least two exits routes must be available in a workplace to permit prompt evacuation of employees and other building occupants during an emergency. [1910.36(b)(1)]

Exits shall be clearly marked and free of obstructions. [1910.37(a)(3)]

For the protection of all, signs such as “No Smoking”, “Laser in Use”, “Keep Out”, “Eye Protection Required”, “Out of Order – Do Not Use” and “Authorized Personnel” will be posted as needed.

Employees will obey these signs and directions.

## **Eye and Face Protection**

Eye and face protection shall be worn when exposed to eye or face hazards from flying particles, molten metal, liquid chemicals, acids or caustic liquids, chemical gases or vapors, or potentially injurious light radiation. [1910.133(a)(1)]

Goggles will be worn over any employee owned prescription glasses that do not meet industrial safety standards. [1910.133(a)(3)]

Employees involved in welding operations must wear filter lenses or plates of the proper shade number. [1910.133(a)(5)]

Eye and face protective equipment shall meet all requirements of ANSI Z 87.1-1968, “Practice of Occupational and Educational Eye and Face Protection”. [1910.133(b)(1)]

Employees exposed to laser beams shall be furnished with suitable laser safety goggles, which will protect for the specific wavelength of the laser and be optical density (O.D.) adequate for the energy involved.

## **Fall Protection**

Every open sided floor or platform 4 feet or more above adjacent floor or ground level shall be guarded by a standard railing. [1910.23(c)(1)]

Regardless of height, open-sided floors, walkways, platforms, or runways above or adjacent to dangerous equipment, pickling or galvanizing tanks, degreasing units, and similar hazards shall be guarded with a standard railing and toe board. [1910.23(c)(3)]

Every flight of stairs having four or more risers shall be equipped with standard stair railings or standard stair handrails as specified in paragraphs (d)(1)(i) through (v) of this section, the width of the stair to be measured clear of all obstructions except handrails. [1910.23(d)(1)]

A standard railing shall consist of top rail, intermediate rail, and posts, and shall have a vertical height of 42 inches nominal from upper surface of top rail to floor, platform, runway, or ramp level. The top rail shall be smooth-surfaced throughout the length of the railing. The intermediate rail shall be approximately halfway between the top rail and the floor, platform, runway, or ramp. The ends of the rail shall not overhang the terminal posts except where such overhang does not constitute a projection hazard. [1910.23(e)(1)]

## **Fire Protection**

The employer shall maintain and inspect, at least annually, firefighting equipment to assure the safe operational condition of the equipment. [1910.156(d)]

The employer shall provide portable fire extinguishers and shall mount, locate, and identify them so that they are readily accessible to employees without subjecting the employees to possible injury. [1910.157(c)(1)]

The employer shall distribute portable fire extinguishers for use by employees on Class A & Class D fires so that the travel distance for employee to any extinguishers is 75 feet or less. [1910.157(d)(2)] & [1910.157(d)(6)] and a Class B & Class C fire so that the travel is 50 feet or less. [1910.157(d)(4)] & [1910.157(d)(5)]

## **First Aid**

The employer shall insure the availability of medical personnel for advice and consultation on matters of occupational health. [1910.151(a)]

In the absence of an infirmary, clinic, hospital, or physician, that is reasonably accessible in terms of time and distance to the worksite, which is available for the treatment of injured employees, a person who has a valid certificate in first-aid training from the U.S. Bureau of Mines, the American Red Cross, or equivalent training that can be verified by documentary evidence, shall be available at the worksite to render first aid. [1910.151(b)]

First aid supplies shall be easily accessible when required. [1910.151(b)]

Where the eyes or body of any person may be exposed to injurious corrosive materials, suitable facilities for quick drenching or flushing of the eyes and body shall be provided within the work area for immediate emergency use. [1910.151(c)]

The contents of the first aid kit shall be placed in a weatherproof container with individual sealed packages for each type of item and shall be checked by the employer at least weekly to ensure that the expended items are replaced.

Proper equipment for prompt transportation of the injured person to a physician or hospital, or a communication system for contacting necessary ambulance service, shall be provided.

In areas where 911 is not available, the telephone numbers of the physicians, hospitals, or ambulances shall be conspicuously posted.

## **Flammable and Combustible Liquids**

This paragraph shall apply only to the storage of flammable or combustible liquids in drums or other containers (including flammable aerosols) not exceeding 60 gallons individual capacity and those portable tanks not exceeding 660 gallons individual capacity. [1910.106(d)(1)(i)]

Only approved containers and portable tanks shall be used. Metal containers and portable tanks meeting the requirements of and containing products authorized by chapter I, title 49 of the Code of Federal Regulations (regulations issued by the Hazardous Materials Regulations Board, Department of Transportation), shall be deemed to be acceptable. [1910.106(d)(2)(i)]

Flammable or combustible liquids, including stock for sale, shall not be stored so as to limit use of exits, stairways, or areas normally used for the safe egress of people. [1910.106(d)(5)(i)]

The storage of flammable or combustible liquids in containers or portable tanks shall comply with subdivisions (iii) through (v) of this subparagraph. [1910.106(d)(5)(ii)]

Storage shall be prohibited except that which is required for maintenance and operation of building and operation of equipment. [1910.106(d)(5)(iii)]

Suitable fire control devices, such as small hose or portable fire extinguishers, shall be available at locations where flammable or combustible liquids are stored. [1910.106(d)(7)(i)]

## **Foot Protection**

Employees shall wear protective footwear when working in areas where there is a danger of foot injuries due to falling or rolling objects, or objects piercing the sole, and where employee's feet are exposed to electrical hazards. [1910.136(a)]

No sneakers, tennis shoes or open toed shoes are permitted in the shop / yard areas.

## **Forklift Safety**

The employer shall certify that each operator has been trained and evaluated as required by 1910.178(L)(6).

Employees shall have adequate training and proper authorization prior to operation.

Forklift extensions should always be no more than two inches off the floor when driving forklift un-loaded.

When a forklift is being used to move material, be cautious of overhead objects such as conduit, lights, etc.

Never speed or turn too quickly. When the forklift is not in use the brake should be set and the machine in Park.

Always use caution and watch out for people around corners. Always blow the horn when going through a doorway or around a corner.

Only one person is allowed on forklift at a time.

## **Gases, Vapors, Fumes, Dusts, and Mists**

Exposure to toxic gases, vapors, fumes, dusts, and mists at a concentration above those specified in the "Threshold Limit Values of Airborne Contaminants for 1970" of the ACGIH, shall be avoided. (American Conference of Government Industrial Hygienists)

## **Hand Tools**

Employers shall not issue or permit the use of unsafe hand tools. [1910.242(a)]

## **Hard Hats**

The employer shall ensure that each affected employee wears a protective helmet when working in areas where there is a potential for injury to the head from falling objects. [1910.135(a)(1)]

Hard hats shall be worn according to the manufacturer's recommendations.

## **Hearing Protection**

When engineering or administrative controls fail to reduce sound levels within the limits of Table G-16, ear protective devices shall be provided and used. [1910.95(a)]

In all cases where sound levels exceed the values shown in the Safety and Health Standards, a continuing, effective hearing conservation program shall be administered. [1910.95(c)(1)]

# Housekeeping / Clean-up

## General Requirements

All places of employment, passageways, storerooms, and service rooms shall be kept clean and orderly and in a sanitary condition. [1910.22(a)(1)]

Clean up every day all areas, including but not limited to, vehicles, shops, office, equipment, tools, etc.

Trash and debris will be kept clear from work areas at all times.

Containers will be provided for collection and separation of all trash.

At the end of each phase of work, return all tools and excess material to proper storage. Clean up all debris before moving on to the next phase. Each employee is responsible for keeping their work areas clean.

## Aisles and Passageways

Where mechanical handling equipment is used sufficient safe clearance shall be allowed for aisles, at loading docks, through doorways and whenever turns or passage must be made. Aisles and passageways shall be kept clear and in good repairs, with no obstruction across or in aisles that could create a hazard. [1910.22(b)(1)]

## Handling Materials

Where mechanical handling equipment is used sufficient safe clearance shall be allowed for aisles, at loading docks, through doorways and whenever turns or passage must be made. Aisles and passageways shall be kept clear and in good repair, with no obstruction across or in aisles that could create a hazard. Permanent aisles and passageways shall be appropriately marked. [1910.176(c)]

## Ladders

Ladders must be maintained in good usable condition at all times. [1910.26(c)(2)(iv)]

A simple rule for setting up a ladder at the proper angle is to place the base a distance from the vertical wall equal to  $\frac{1}{4}$  the working length of the ladder. [1910.26(c)(3)(i)]

No ladders shall be used in a horizontal position as platforms, runways, or scaffolds. Extension ladders must be retracted before transporting. [1910.26(c)(3)(vii)]

All ladders must be secured top and bottom. Always face ladders when going up or down. [1910.26(c)(3)(v)]

Portable ladders shall have nonconductive side-rails if they are used where the employee or the ladder could contact exposed energized parts. [1910.333(c)(7)]

Never use the top or the top step of a stepladder. [1910.25(d)(2)(xii)]

No ladder should be used to gain access to a roof unless the top of the ladder extends at least 3 feet above the point of support, at eave, gutter, or roof line. [1910.25(d)(2)(xv)]

Materials and tools should be hoisted up or down ladders with a rope, cable, or other safe hoisting methods.

## Lasers

Only qualified and trained employees shall be assigned to install, adjust, and operate laser equipment.

“Laser in Use” signs shall be posted at all times lasers are in operation.

## Lighting

Each exit route must be adequately lighted so that an employee with normal vision can see along the exit route. [1910.37(b)(1)]

## Liquefied Petroleum Gas

Containers, and first stage regulating equipment if used, shall be located outside of buildings, except under one or more of the following. [1910.110(b)(6)(i)(a) through [1910.110(b)(6)(i)(ix)] & [1910.110(6)(i)]

Engines on vehicles shall be shut down while fueling if the fueling operation involves venting to the atmosphere. [1910.110(e)(2)(v)]

All cylinders shall meet DOT specifications. [1910.110(e)(3)(ii)]

No more than two LP-Gas containers shall be used on an industrial truck for motor fuel purposes. [1910.110(e)(13)(ii)]

## Lock Out / Tag Out

Controls that are to be deactivated during the course of work on energized or de-energized equipment or circuits shall be tagged. [1910.147]

Equipment or circuits that are de-energized shall be rendered inoperative and shall have tags attached at all points where such equipment or circuits can be energized. [1910.147]

Tags shall be placed to identify plainly the equipment or circuits being worked on. [1910.147]

## Manual Lifting

Employees should be prepared for lifting task assigned and use legs to lift, instead of back or obtain assistance.

## Office Safety

Office work is generally considered relatively safe; however, conditions and unsafe practices occur that can and do cause accidents.

Exercise care in lifting office machines, filing cases, ledgers, boxes, and bundles of office supplies. All persons lifting any material should observe proper lifting positions so as to lift with the leg muscles rather than putting unnecessary strain on the back. Large boxes or bundles of supplies should be moved by hand truck or unpacked and handled in smaller loads.

Bulky objects should not be carried in such a way as to obstruct the view ahead or interfere with free use of handrails on stairways. Get help if necessary.

Liquid spilled on floors shall be cleaned up immediately. Loose objects, such as paper clips, pencils, and other small objects, should be kept off the floor.

Extension cords to office machines should be located in such a manner as to eliminate tripping hazards.

Desk and file cabinet drawers should be kept closed except when being used. Open only one drawer at a time to avoid tipping the cabinet.

Use an adequate stepladder to reach objects on overhead shelves.

Walk ... do not run ... in hallways or up and down stairways. Always use handrails and "grabrails" on stairways.

Pointed objects, such as knives, and scissors, should not be carried in the pocket with the point exposed. Letter openers, knives, blades, and scissors should be used with care and properly stored when not in use.

Gummed strips on envelopes should be moistened with a device. Use letter openers to open envelopes and avoid sliding hands along the edge of paper.

Keep fingers clear when using stapling machines. Keep fingers away from the cutting edge of paper cutters. Never leave a hand operated cutter blade in the raised position.

Defective electrical cords or connections on office machines shall be removed from service until repaired.

Extreme care should be used with all temporary portable heaters, in the office areas.

## **Personal Protective Equipment**

Protective equipment, including personal protective equipment for eyes, face, head, and extremities, protective clothing, respiratory devices and protective shields and barriers, shall be provided, used and maintained in a sanitary and reliable condition whenever it is necessary by reason of hazards of processes or environment, chemical hazards, radiological hazards or mechanical irritants encountered in a manner capable of causing injury or impairment in the function of any part of the body through absorption, inhalation or physical contact. [1910.132(a)]

Defective or damaged personal protective equipment shall not be used. [1910.132(e)]

The employer is responsible for requiring the wearing of appropriate personal protective equipment in all operations where there is an exposure to hazardous conditions, or where the need is indicated for using such equipment to reduce the hazards to the employees.

## **Respiratory Protection**

Employees required to use respiratory protective devices shall be thoroughly trained in their use. [1910.134]

When engineering or administrative controls are not effective in maintaining acceptable atmospheres, appropriate respiratory protective equipment shall be provided by the employer and shall be used. [1910.134(a)(1)]

Respiratory protective devices shall be approved by the National Institute for Occupational Safety and Health or acceptable to the U.S. Department of Labor for the specific contaminant to which the employee is exposed. [1910.134]

The employer shall select and provide an appropriate respirator based on the respirator hazard to which the worker is exposed and workplace and user factors that affect respirator performance and reliability. [1910.134(d)(1)(i)]

The employer shall select a NIOSH – certified respirator. [1910.134(d)(1)(ii)]

The employer shall provide a medical evaluation to determine the employee's ability to use a respirator. [1910.134(e)(1)]

Respiratory protective equipment shall be cleaned and maintained in good condition. [1910.134(h)(1)(i)]

## **Scaffolds**

Scaffold means any temporary elevated platform (supported or suspended) and its supporting structure (including points of anchorage) used for supporting employees or material or both.

Scaffolds shall be furnished and erected in accordance with this standard for persons engaged in work that cannot be done safely from the ground or from solid construction, except that ladders used for such work shall conform to. [1910.25] & [1910.26] & [1910.28(a)(1)]

Fall protection – such as a guardrail and/or a personal fall arrest systems – must be provided for each employee working on a scaffold more than 10 feet above a lower level. [1910.28(b)(15)]

## **Scissor Lifts**

Employees shall have adequate training and proper authorization prior to operation.

All modifications to any scissor lift must have written approval from the manufacturer.

Employees shall always stand firmly on the floor of the basket and shall not sit or climb on the edge of the basket or use planks, ladders, or any other device as a work platform.

Never remove lift guardrails while lift is in operation.

Always latch guardrail chain while lift is in operation.

Do not exit a lift until it has reached its lowest position.

Always advise other workers on lift prior to changing height or position.

Use extreme caution when operating a lift on uneven surfaces.

Use extreme caution to avoid head injuries from objects above when raising the lift.

## **Smoking Policy**

No smoking around flammable or explosive areas.

Clients and customers smoking policies will be followed.

Smoking is only allowed in designated areas.

## **Storage**

Aisles and passageways will be kept clear and in good repair. [1910.176(a)]

All materials stored in tiers will be secured to prevent sliding, falling or collapse. [1910.176(b)]

Materials will be stored with due regard to fire characteristics, Weeds and grass in outside storage areas shall be kept under control. [1910.176(c)]

## **Toilets**

Toilets shall be provided in all places of employment in accordance with table J-1. [1910.141(c)(1)(i)]

## **Washing Facilities**

The employer shall provide adequate washing facilities for employees engaged in operations where hazardous substances may be harmful to employees. Such facilities shall be in near proximity to the worksite; in areas where exposures are below permissible exposure limits, and which are under controls of the employer; and shall be so equipped as to enable employees to remove hazardous substances from themselves. [1910.120(n)(6)]

## **Welding, Cutting, Heating and Brazing**

Employers shall instruct employees in the safe use of welding equipment.

All workers shall follow the requirements set forth in the OSHA standards in accordance with welding, cutting, and brazing. [1910.252] thru [1910.255]

If the object to be welded or cut cannot readily be moved, all movable hazards in the vicinity shall be taken to a safe place. [1910.252(a)(1)(i)]

Proper precautions (isolating welding and cutting, removing fire hazards from the vicinity, providing a fire watch, etc.) for fire prevention shall be taken in areas where welding or other "hot work" is being done. No welding, cutting, or heating will be done where application of flammable paints, or presence of other flammable compounds, or heavy dust concentrations, creates a fire hazard. Equip torches with anti-flashback devices. See fire prevention precautions. [1910.252(a)(2)(xv)]

Cylinders shall be kept away from radiators and other sources of heat. [1910.253(b)(2)(i)]

Inside buildings, cylinders shall be stored in a well-protected, ventilated, dry location, at least 20 feet from highly combustible materials such as oil or excelsior. Cylinders should be stored in definitely assigned places away from elevators, stairs, or gangways. Assigned storage spaces shall be located where cylinders will not be knocked over or damaged by passing or falling objects, or subject to tampering by unauthorized persons. Cylinders shall not be kept in unventilated enclosures such as lockers and cupboards. [1910.253(b)(2)(ii)]

Valve protection caps, where a cylinder is designed to accept a cap, shall always be in place, hand tight, except when cylinders are in use or connected for use. [1910.253(b)(2)(iv)]

Employees exposed to the hazards created by welding, cutting, or brazing operations shall be protected by personal protective equipment in accordance with the requirements of [1910.132]. Appropriate protective clothing required for any welding operation will vary with the size, nature, and location of the work to be performed. [1910.252(b)(3)]

Oxygen cylinders shall not be stored near highly combustible material, especially oil and grease; or near reserve stocks of carbide and acetylene or other fuel gas cylinders, or near any other substance likely to cause or accelerate fire; or in an acetylene generator compartment. [1910.253(b)(4)(i)]

Oxygen cylinders in storage shall be separated from fuel-gas cylinders or combustible materials (especially oil or grease), a minimum distance of 20 feet or by a noncombustible barrier at least 5 feet high having a fire-resistance rating of at least one-half hour. [1910.253(b)(4)(iii)]

Unless cylinders are secured in a special truck, regulators shall be removed and valve-protection caps, when provided for, shall be put in place before cylinders are moved. [1910.253(b)(5)]

Welding equipment shall be chosen for safe application to the work to be done as specified in paragraph (b) of this section. [1910.254(a)(1)]

Workmen designated to operate arc welding equipment shall have been properly instructed and qualified to operate such equipment as specified in paragraph (d) of this section. [1910.254(a)(3)]

Printed rules and instructions covering operation of equipment supplied by the manufacturers shall be strictly followed. [1910.254(d)(6)]

Electrode holders, when not in use shall be so placed that they cannot make electrical contact with persons, conducting objects, fuel, or compressed gas tanks. [1910.254(d)(7)]

Cables with splices within 10 feet of the holder shall not be used. The welder should not coil or loop welding electrode cable around parts of his body. [1910.254(d)(8)]

The operator should report any equipment defect or safety hazard to his supervisor and the use of the equipment shall be discontinued until its safety has been assured. Repairs shall be made only by qualified personnel. [1910.254(d)(9)(i)]

Cables with damaged insulation or exposed bare conductors shall be replaced. Joining lengths of work and electrode cables shall be done by the use of connecting means specifically intended for the purpose. The connecting means shall have insulation adequate for the service conditions. [1910.254(d)(9)(iii)]

General mechanical or local exhaust ventilation or air line respirators shall be provided, as required, when welding, cutting, or heating:

- zinc, lead, cadmium, mercury, or beryllium bearing, based or coated material in enclosed spaces,
- stainless steel with inert-gas equipment,
- in confined spaces, or
- where an unusual condition can cause an unsafe accumulation of contaminants.

Welding electrode stubs shall be collected in metal containers and not dropped on the floor or other walking / working surface.

Torches shall be lighted ONLY by friction lighters or other approved devices. Cigarette lighters and/or matches are NOT approved lighting devices.

## **Wire Ropes, Chains, Ropes, and other Rigging Equipment**

Wire ropes, chains, ropes, and other rigging equipment will be inspected prior to use and as necessary during use to assure their safety. Remove defective rigging equipment from service immediately. [1910.184]

Job or shop hooks and links, or makeshift fasteners, formed from bolts, rods or other such attachments will not be used in rigging “systems”.

When U-bolts are used for eye splices, the U-bolt will be applied so the “U” section is in contact with dead end of rope. Never “saddle a dead horse”.

# PART 4

## **SPECIFIC SAFETY AND HEALTH POLICIES PROGRAMS AND PLANS**

**Part 4 Specific Safety and Health Policies, Programs and Plans is a section of additional safety policies and in-depth, detailed procedures on certain safety issues and work tasks.**

**Please refer to Part 2 (OSHA 1926) and Part 3 (OSHA 1910) for Specific Safety and Health rules and regulations.**

# John Plott Co., Inc.

## SUBSTANCE ABUSE POLICY

### Purpose of the Policy

John Plott Co., Inc maintains a Drug and Alcohol Policy to help guarantee employees, contractors, and customers a safe workplace, to comply with federal and Alabama law, and to meet the demands of our customers and insurers who may require us to drug test. All employees need to recognize that any unlawful drug use, even off-duty, can affect performance and the safety of others. Any questions should be directed to the Designated Employer Representative (DER) or the Alternate DER.

### Our Rules about Drug Use

John Plott Co., Inc as a condition of initial and continued employment, requires all employees to report to work and perform their duties without **any** unlawfully used drugs in their system. We also will not tolerate employees using, possessing, manufacturing, distributing, or making arrangements to distribute unlawfully used drugs while at work or on Company or project property, including vehicles. All testing information is considered confidential and released to the Company the DERs and Company's Worker's Compensation Adjusters and Trust Fund Manager and as otherwise allowed by law and this Policy. We prohibit outside conduct, which is unlawful, or affects your work, our relationship with the government or our customers, or reflects badly on the Company. Although properly using medication is not prohibited, you must consult with your supervisor or Company physician when you are legitimately taking medication which may affect your work. You must maintain any prescription medication in the original container labeled with the name of the employee and the prescribing physician. You may not take another individual's medication.

### Our Rules about Alcohol Use

Employees shall not consume or possess alcohol during work hours, including at lunch or breaks, or while on Company or project property, including vehicles, except when approved by senior management. Employees will also be subject to discipline, including discharge, where they are in any way affected by alcohol, while on duty or on Company or project property. An employee who tests positive for alcohol while on duty or on Company or project property will be presumed to have violated this rule. Under **no** circumstances may an employee operate a Company or personal vehicle during work while leaving work or a Company function where he or she are in any way affected by alcohol.

### When We Will Test

1. All **new hires** must test negative in a confirmed urinalysis drug test.
2. All employees are subject to urinalysis drug testing **and/or** blood alcohol testing wherever management has **reasonable suspicion** to believe that an employee has drugs or alcohol in his system or has otherwise violated the Company's drug and alcohol rules, or has displayed acts or patterns of performance, behavior, absenteeism, accidents, safety violations or near misses that **could** indicate drug or alcohol use.
3. The Company will drug test all employees who contributed to an accident in which management estimates **property damage** of any value may have occurred.
4. The Company will drug test all employees who suffer a workplace injury or illness necessitating more than minimal onsite first aid attention. Pursuant to Section 25-5-51 of the Alabama code, the Company will follow Part 40 of Chapter 49 of the Code of Federal Regulations and a positive drug test result will establish a conclusive presumption of impairment resulting from the use of illegal drugs. Pursuant to the Alabama Code, **workers' compensation payments will be denied for an accident caused by impairment**. Compensation shall also be denied where an employee refuses to submit to or cooperate with a blood or urine test following an accident.

5. Employees who operate vehicles on the streets which weigh in excess of 26,000 pounds will also be tested as required by the Federal Highway Administration and state Motor Carrier Safety Regulations, including recertification physical examinations.
6. All hire-backs will be re-tested like new employees.
7. The Company will periodically randomly draw employee social security numbers to select employees for urinalysis drug testing.
8. The Company will drug test employees wherever required by government regulations, such as the Motor Carrier regulations covering certain drivers, or property owner or general contractor demands.

If you receive a positive test result, you should report to the Company's Medical Review Officer (MRO) any legitimate medication which may have caused a positive test result.

## **What if You Refuse**

Refusal to submit for drug testing is a serious violation of Company policy and is considered willful misconduct and will subject you to denial of worker's compensation benefits (Alabama Code 25-5-51) if the test is post-accident, and subject you to immediate discharge. The use of an adulterant (something added to a specimen to attempt to hide drug use) is considered a refusal to test and a violation of the Policy. The same would be true if you attempted to substitute a specimen or refused to follow the collector's instructions in the case of an observed collection. Additionally, any employee who fails to report an on-the-job accident by days end and seeks medical treatment from a medical provider not designated by the Company, will be classified as refusing to submit to post-accident testing.

## **What if You Fail to Follow Safety Guidelines**

Often times, impairment from drugs or alcohol will cause an employee to fail to adhere to safety guidelines and other commonsense safe working practices. Failure to wear a seatbelt, failure to use Company provided or required safety equipment, failure to follow safety guidelines, failure to pre-duty report that you are taking an impairing effect medication, or removal (or disabling) of safety guard will be considered willful misconduct and may disqualify you from receiving worker's compensation benefits. (Alabama Code 25-5-31).

## **Education**

The Company will provide information to employees regarding the dangers associated with drug and alcohol abuse, the Company's rules, and available public sources of rehabilitation and counseling.

## **Rehabilitation**

Anyone who needs help for drug or alcohol problems should immediately seek assistance and quit abusing drugs and alcohol before he or she is caught in violation of the policy. Any questions should be directed to the DER, or in his or her absence the Alternate DER.

## **Searches**

Although, we are not implementing random search programs, we continue to reserve the right to search at any time, desks, cabinets, toolboxes, vehicles, including personal vehicles brought on Company or project property, bags, or any other property at the Company, a project site, or in vehicles, with or without notice.

## **Discipline**

Violation of these rules, including by testing positive, will subject employees to discipline, including immediate discharge. Refusal to cooperate with the Company in any test, search or investigation will result in discipline, including immediate discharge and/or removal from client host site. As explained above under "Testing," a refusal to cooperate or positive result after an accident may result in a loss of workers' compensation benefits.

# John Plott Co., Inc.

## HAZARD COMMUNICATION PROGRAM

The Hazard Communication Program has been developed by the company in accordance with OSHA Regulations 1926.21 and 1926.59 and 1910.1200. Employees will be trained under the guidelines of the program.

Any questions or comments regarding the Hazard Communication Program should be directed to the supervisor and/or Management.

### Chemical Inventory

Hazardous chemicals are inventoried by the office on a regular basis. Any new chemicals brought to the work site by the Company will be included on the hazardous chemical inventory list.

### Container Labeling

All chemicals on-site are used from an original container or a temporary container, only in small quantities for immediate use. Any chemical left after work is completed must be returned to the original container, if it is not returned to the original container, it must be labeled. No unmarked containers of any size are to be left in the work area unattended.

The Company will rely on the manufacturer's applied labels whenever possible and will ensure that these labels are not removed or, if damaged, are replaced. Each container will be labeled with the identity of the hazardous chemical and any appropriate hazard warnings.

### Safety Data Sheets (SDS)

The Company will have an up-to-date copy of the safety data sheets (SDS). Each SDS will be in English and shall contain:

- a) The name of the chemical.
- b) The physical hazards.
- c) The health hazards.
- d) The primary route of entry.
- e) The OSHA permissible exposure limit.
- f) Any general precautions for safe handling.
- g) The date of preparation or the date of the last change to the SDS.
- h) The name, address, and telephone number of the chemical manufacturer.

SDS are kept at the office and are accessible to all employees. Job specific SDS will be readily available to the employees working on specific job sites. If an employee cannot locate an SDS sheet, contact the office.

Supervisors are responsible for having the appropriate up-to-date SDS available to employees.

# Employee Training in Hazard Communication

## General

Employees are trained to work safely with hazardous chemicals. Employee training will include:

- a) Methods that may be used to detect a release of hazardous chemicals in the workplace.
- b) Physical and health hazards associated with chemicals.
- c) Protective measures to be taken.
- d) Safe work practices, emergency response and use of personnel protective equipment.
- e) Information on the Hazardous Communication Standard.
- f) Labeling and warning systems.
- g) The employees Right to Know.
- h) An understanding of the Safety Data Sheet (SDS).
- i) Global Harmonization
- j) Pictograms

## On-Site Training

Supervisors are responsible for site specific hazardous chemical training. Training includes:

- a) Types of chemicals on the job site.
- b) Hazards created by chemicals on the job site.
- c) First aid and emergency procedures, when exposed to specific chemicals.
- d) Using appropriate personal protective equipment for hazardous chemical handling.

## Hazards of Non - Routine Tasks

Supervisors inform employees of any special tasks that may arise which would involve possible exposure to hazardous chemicals.

Review of safe work procedures and use of required PPE is conducted prior to the start of such tasks. Where necessary, areas are posted to indicate the nature of the hazard involved.

## Multi - Employer Workplaces

Other on - site employers are required to adhere to the provisions of the Hazard Communication Standard.

The Company will provide to other employers on multi - employer job sites, copies of SDS on hazardous chemicals that are used by the Company. Those employers will be responsible for providing their employees with the information necessary to prevent exposure to the Company's hazardous chemicals.

Employers working on the job site with the Company will provide the Company with SDS on each hazardous chemical that they use on the job site. The Company is responsible for providing its employees with the information necessary to prevent exposure to the other employer's hazardous chemicals.

# John Plott Co., Inc.

## HEAT ILLNESS PREVENTION PROGRAM

### PURPOSE

This Heat Stress Prevention Program has been developed to provide John Plott Co., Inc. workers with the training and equipment necessary to protect them from heat related exposures and illnesses.

### TRAINING

All employees who are or may be exposed to potential heat related illnesses will receive training on the following:

- The environmental and personal risk factors that cause heat related illnesses.
- John Plott Co., Inc. procedures for identifying, evaluating, and controlling exposures to the environmental and personal risk factors for heat illness.
- The importance of frequent consumption of small quantities of water, up to 4 cups per hour under extreme conditions of work and heat.
- The importance of acclimatization.
- The different types of heat illness and the common signs and symptoms of heat illness.
- The importance of immediately reporting to John Plott Co., Inc., directly or through the employee's supervisor, symptoms, or signs of heat illness in themselves, or in co-workers.
- John Plott Co., Inc. procedures for responding to symptoms of possible heat illness, including how emergency medical services will be provided should they become necessary.
- Procedures for contacting emergency medical services, and if necessary, for transporting employees to a point where they can be reached by an emergency medical service provider.
- How to provide clear and precise directions to the work site.

### SUPERVISOR RESPONSIBILITIES

- Supervisors will be provided with a copy of this program and training documents prior to assignment of employees working in environments where heat exposure may occur.
- Supervisors will be provided with the procedures to follow to implement the provisions of this program.
- Supervisors will be provided with the procedures to follow when an employee exhibits symptoms consistent with possible heat illness, including emergency response procedures.

### PROVISION OF WATER

Employees shall have access to potable water. Water shall be provided in sufficient quantity at the beginning of the work shift to provide one quart per employee per hour for drinking the entire shift for a total of 2 gallons per employee per 8-hour shift. Employees may begin the shift with smaller quantities of water if effective procedures for replenishment of water during the shift have been implemented to provide employees one quart or more per hour.

### ACCESS TO SHADE (NON-CAL / OSHA STANDARD)

Employees suffering from heat illness or believing a preventative recovery period is needed shall be provided access to an area with shade that is either open to the air or provided with ventilation or cooling for a period of no less than five minutes. Such access to shade shall be permitted at all times. Shade areas can include trees, buildings, canopies, lean-tos, or other partial and/or temporary structures that are either ventilated or open to air movement. The interior of cars or trucks are not considered shade unless the vehicles are air conditioned or kept from heating up in the sun in some other way.

## **HEAT STRESS DISORDERS**

### **Heat Rash (Prickly Heat)**

Symptoms:

- Red blotches and extreme itchiness in areas persistently damp with sweat.
- Prickling sensation on the skin when sweating occurs.

Treatment:

- Cool environment.
- Cool shower.
- Thorough drying.

Heat rashes typically disappear in a few days after exposure. If the skin is not cleaned frequently enough the rash may become infected.

### **Heat Cramps**

Symptoms:

- Loss of salt through excessive sweating.
- Cramping in back, legs and arms.

Treatment:

- Stretch and massage muscles.
- Replace salt by drinking commercially available carbohydrate / electrolyte replacement fluids.

### **Heat Exhaustion**

Heat exhaustion occurs when the body can no longer keep blood flowing to supply vital organs and at the same time send blood to the skin to reduce body temperature.

Symptoms:

- Weakness.
- Difficulty continuing work.
- Headache.
- Breathlessness.
- Nausea or vomiting.
- Feeling faint or actually fainting.

Treatment:

- Call 911.
- Help the victim to cool off by:
  - Resting in a cool place.
  - Drinking cool water.
  - Removing unnecessary clothing.
  - Loosening clothing.
  - Showering or sponging with cool water.

It takes 30 minutes to cool the body down once a worker becomes overheated and suffers heat exhaustion.

## **Heat Stroke**

A heat stroke occurs when the body can no longer cool itself and body temperature rises to critical levels.

Symptoms:

- Confusion.
- Irrational behavior.
- Loss of consciousness.
- Convulsions.
- Lack of sweating.
- Hot, dry skin.
- Abnormally high body temperature.

Treatment:

- Call 911.
- Provide immediate, aggressive, general cooling.
- Immerse victim in tub of cool water, or
- Place in cool shower; or
- Spray with cool water from a hose; or
- Wrap victim in cool, wet sheets and fan rapidly.
- Transport victim to hospital.

Do not give anything by mouth to an unconscious victim.

## **SAFE WORK PROCEDURES**

### **Supervisors Responsibilities**

Supervisors are responsible for performing the following:

- Give workers frequent breaks in a cool area away from heat.
- Adjust work practices as necessary when workers complain of heat stress.
- Oversee heat stress training and acclimatization for new workers and for workers who have been off the job for a period of time.
- Monitor the workplace to determine when hot conditions arise.
- Increase air movement by using fans where possible.
- Provide potable water in required quantities.
- Determine whether workers are drinking enough water.
- Make allowances for workers who must wear personal protective clothing (welders, etc.) and equipment that retains heat and restricts the evaporation of sweat.
- Schedule hot jobs for the cooler part of the day; schedule routine maintenance and repair work in hot areas for the cooler times of the day.
- Make available to all workers cooling devices (hard hat liners / bibs / neck bands) to help rid bodies of excessive heat.

## **Workers Responsibilities**

Workers are responsible for performing the following:

- Follow instructions and training for controlling heat stress.
- Be alert to symptoms in yourself and others.
- Determine if any prescription medications you're required to take can increase heat stress.
- Wear light, loose-fitting clothing that permits the evaporation of sweat.
- Wear light colored garments that absorb less heat from the sun.
- Drink small amounts of water – approximately 1 cup every 15 minutes.
- Avoid beverages such as tea or coffee.
- Avoid eating hot, heavy meals.
- Do not take salt tablets unless prescribed by a physician.
- Review Attachment 1 for additional information.

## **PROGRAM REVIEW**

The Safety Coordinator will periodically review this program for compliance with all applicable regulatory standards. The Safety Coordinator has overall accountability, responsibility, and authority to implement, manage and maintain this program. Any revisions, changes or updates will be provided to employees.

## **FEEDBACK**

Employees are encouraged to inform John Plott Co., Inc. of any hazards or unsafe conditions on any project without fear of retribution, retaliation, reprisal, or punishment.

John Plott Co., Inc. will conduct periodic safety audits, open employee meetings and anonymous employee suggestion polls to improve working conditions and policies.

# Attachment 1

## Heat Illness Prevention Guidance for Workers

Awareness of heat illness symptoms can save your life or the life of a co-worker. The following provides valuable information concerning heat-related illnesses and preventative measures.

If you are coming back to work from an illness or an extended break or you are just starting a job working in the heat, it is important to be aware that you are more vulnerable to heat stress until your body has time to adjust.

Let your employer know you are not used to the heat. It takes about 5-7 days for your body to adjust.

Drinking plenty of water frequently is vital for workers exposed to the heat. An individual may produce as much as 2 to 3 gallons of sweat per day. In order to replenish that fluid, you should drink 3 to 4 cups of water every hour starting at the beginning of your shift.

Taking your breaks in a cool shaded area and allowing time for recovery from the heat during the day are effective ways to avoid a heat-related illness.

Avoid or limit the use of alcohol and caffeine during periods of extreme heat. Both dehydrate the body.

If you or a co-worker start to feel symptoms such as nausea, dizziness, weakness, or unusual fatigue, let your supervisor know and rest in a cool shaded area. If symptoms persist or worsen, seek immediate medical attention.

Whenever possible, wear clothing that provides protection from the sun but allows airflow to the body. Protect your head and shade your eyes if working outdoors.

When working in the heat pay extra attention to your co-workers and be sure you know how to call for medical attention.

# John Plott Co., Inc.

## FALL PROTECTION POLICY

### Purpose

This Fall Protection Policy is designed to provide guidance for all John Plott Co., Inc. job sites for establishing procedures to identify, evaluate, and control falls from elevations at all times. This program focuses on orientation, training, and enforcement to ensure fall protection guidelines are implemented and adhered to by all project personnel. The purpose of the Fall Protection Policy is to provide maximum protection against falls.

The management of John Plott Co., Inc. has adopted a Fall Protection Policy to eliminate fall accidents in our operations. Management and supervision will be responsible and accountable for ensuring the success of the program by integrating this program into the company's operations.

### Goal

The goal of this program is to eliminate all falls from elevations by identifying and managing fall exposures.

### Responsibility

All levels of management and supervision are responsible for supporting and enforcing this program to ensure 100% compliance by all personnel. Management, estimating, scheduling, and project management personnel are responsible for pre-planning safety into the job by identifying and predicting potential fall exposures both during the preconstruction phase and during construction. Each discipline shall plan safety into the job with priorities placed on engineering solutions to the hazards.

Personal fall protection systems shall only be used as a backup method to primary fall protection systems, such as guardrails, or when there is no other feasible or practical means for safely accomplishing the work.

### Accountability

All levels of management and supervision shall be accountable for the safety of job site personnel. Job site supervision is directly responsible for using the Fall Protection Policy as a means to control falls from elevations. Management teams shall have the goal of zero fall-related accidents for each job site. Measurement of performance will consider actual results related to this goal. Management, estimating, and scheduling personnel shall be accountable for pre-planning, budgeting, and scheduling Fall Protection into each job site.

### Pre-Construction Planning

Pre-planning must begin during the pre-bid phase of each job site and continue.

1. Pre-Bid Phase:
  - A. Management:  
Management shall review plans for job sites during the pre-bid phase to determine the nature and scope of Fall Protection needs, as well as any necessary design changes and engineering controls needed.
  - B. Estimating:  
Estimating personnel must include the cost for Fall Protection into the bid / proposal. Input from management should be utilized as necessary. The cost of subcontract bids should include the cost of implementing an acceptable Fall Protection Policy.
  - C. Contract Administration:  
The subcontract should include language requiring a Fall Protection Policy.

## 2. Pre-Startup:

- A. Management:  
The management team shall hold a review meeting prior to startup of any work on a job site. The purpose of the meeting shall be to review plans and to identify and evaluate all potential fall exposures in each phase of construction.
- B. Supervisors:  
The regular Fall Protection inspection must be incorporated into an overall Fall Protection Policy.
- C. Scheduling:  
Design changes, engineering controls, and installation of fall protection devices, i.e., anchorages, guardrails, etc., must be incorporated into the schedule to ensure completion in a timely manner.

## Pre – Task Safety Analysis

Supervisors must analyze all elevated tasks prior to assigning work to determine all existing and potential fall protection needs and to ensure adequate fall protection systems are provided.

## Employee Safety Training

Pre-task safety instruction must be given to each person assigned to work in elevated areas prior to commencing work activities. New hire safety orientation training must be conducted for all new hires immediately upon the beginning of employment. The orientation shall include the company's Fall Protection Policy, procedures, and work rules. Weekly safety training will be held with all field crews. Fall Protection should be included in these training sessions on a regular basis or when an upcoming work assignment may involve unusual or non-routine fall exposures. Written documentation of all employees training shall be maintained.

## Procedures

Fall protection systems shall include, but are not limited to, the following fall exposure areas:

- A. Building construction activities
  - Formwork
  - Reinforcing steel deliveries, rigging, erection
  - Concrete placement
  - Structural / miscellaneous steel erection
  - Precast concrete erection
- B. Scaffolding / Hoisting activities
  - Aerial lifts
  - Movable ladders
  - Crane erection / dismantling
  - Hoisting areas including platforms, docks, chutes.
- C. Floor / Wall penetrations and exposures
  - Elevator shafts
  - Stairways
  - MEP shafts
  - Perimeter edges
  - Window openings
- D. All exterior skin installation including, but not limited to, roofing, stone, masonry, waterproofing, and glazing.
- E. Excavation / Trenching

# John Plott Co., Inc.

## EXCAVATION AND TRENCHING PROGRAM

### Introduction

John Plott Co., Inc. incorporates the following Excavation and Trenching Program to follow during day-to-day operations. The OSHA requirements for a “Competent Person” are met by the designated trained employees of John Plott Co., Inc.

### Purpose

Excavation and Trenching safety problems can be avoided by hazard awareness and recognition by employees on the worksite. John Plott Co., Inc. provides the opportunity for designated employees to attend “Competent Person” training to understand the potential for a cave-in of a trench, and methods to protect employees from a cave-in.

### Policy

John Plott Co., Inc. takes the position that cave-ins are preventable, and through training of employees in hazard recognition, a safe and efficient method to provide a safe work site is devised prior to excavation and maintained throughout the length of the job.

### Scope

The Excavation and Trenching Safety Program of John Plott Co., Inc. involves the orientation of current employees, and all newly hired employees to recognize hazards associated with excavation and trench work, and the proper methods of providing protection to employees working within the excavation or trench.

Items included in this Program are:

- A. Safety Orientation
- B. “Competent Person” Training
- C. Refresher Training (if required)
- D. Soils Analysis Review
- E. Use of Protective Systems Review

### Responsibilities

- A. John Plott Co., Inc. provides training in safe methods of excavation and trenching and will determine the employees who have the authority to supervise any type of excavation work.
- B. The “Competent Person” has the training required by OSHA to recognize potential hazards in excavation work, and has the authority to take corrective action, including but not limited to, stopping the work, directing the employees to exit the excavation, and providing safe procedures.
- C. Employees of John Plott Co., Inc. are capable of recognizing potential unsafe conditions and reporting such conditions to the “Competent Person” or the Safety Coordinator immediately.
- D. Subcontractors performing work for John Plott Co., Inc. shall have a Competent Person available on the worksite and shall employ the safe methods of protecting employees that are required by OSHA.

### Procedures

- A. General Information  
Excavating and Trenching is one of the most dangerous types of work / activity in the construction industry. To prevent illness or death to employees, John Plott Co., Inc. provides several methods of protection that are available to the “Competent Person”. These items are utilized when excavations are made in depths greater than 5 feet, and at locations anywhere site conditions may warrant a protection system.
- B. Regulatory Requirements

# John Plott Co., Inc.

## CONFINED SPACE PLAN

This written plan is required for all employers with employees under its direction who will enter a confined space.

This plan must be made available prior to and during entry operations for inspection by employees and their authorized representatives.

Prior to beginning work at a job site, a competent person must identify all confined spaces in which one or more employees may work and must identify each space that is a permit space.

If the workplace contains one or more permit spaces, the employer who identifies, or receives notice of, a permit space must:

- Inform exposed employees by posting danger signs or by any other equally effective means, of the existence and location of, and the danger posed by, each permit space.
- Inform, in a timely manner and in a manner other than posting, the employees, authorized representatives and the controlling contractor of the existence and location of, and the danger posed by, each permit space.

### General Procedures for Entering a Confined Space Area

- Have adequate ventilation and lighting in place.
- Always check oxygen, explosive and toxic gas levels with certified testing equipment.
- Wear proper personal protective equipment necessary for the task at hand.
- Ensure Confined Space work zone has barriers or barricades in place.
- Have safety "attendant" in place at all times.
- Wear a full body harness with lifeline attached when necessary for work that generates toxic fumes.
- Take frequent breaks and come out for fresh air.

### Emergency Procedures for Injured Person in a Confined Space

- Follow normal procedures for injured person and fire (call 911).
- Never enter without testing oxygen, explosive and toxic gas levels.
- Wear proper personal protective equipment.
- The personnel basket and/or full body harness shall be used for retrieval of the injured worker.
- Never enter the area without assistance and a safety "attendant" in place.
- If you are not sure of the situation, wait for the proper emergency medical personnel. Many workers that die in a confined space area are attempting to rescue other workers.

Note: Please refer to OSHA standards for specific safety rules and regulations for Confined Space Entry.

## Confined Space Entry Plan

Before entering the confined space, make sure that there is adequate ventilation and lighting. Oxygen levels, explosive levels and toxic fume levels shall be tested, before entering and periodically while in the confined space. The proper personal protective equipment (safety glasses, hard hats, hard soled shoes, proper respirator required for task at hand, etc.) shall be worn at all times.

The safety “attendant” shall be in place at all times while work is being performed. If the safety “attendant” should leave the area for any reason, the alternate safety “attendant” shall be in place before work continues.

Anyone required to work in a confined space where welding, waterproofing, grinding of concrete, or any other related activity that generates toxic fumes will be required to wear a full body harness with lifeline attached at all times working in the confined space.

Before entering the confined space area, the following procedures must be reviewed and understood by each employee.

### Atmosphere

The atmosphere must be tested each time before entering a confined space, especially during times when the task at hand creates toxic fumes and/or could cause an oxygen enriched or depleted environment.

- A. The normal oxygen level is approximately 21%. The minimum oxygen level to enter a confined space without a self-contained breathing apparatus is 19.5%. If the oxygen level is greater than 23.5%, the environment is oxygen enriched, and flammables and combustibles burn more violently and can ignite more rapidly.
- B. Only a trained, qualified person shall test the atmosphere for oxygen, explosives, and gases. The following gases are typical gases that may be found in a confined space:
  - Hydrogen sulfide
  - Carbon monoxide
  - Methane
  - Carbon dioxide
- C. Always test the bottom, middle, and top of the confined space area. Some gases are lighter or heavier and settle at different elevations.

### Ventilation

Ventilation is the preferred method of eliminating atmospheric hazards over wearing respirators.

- A. Ensure that there is adequate ventilation and lighting.
- B. Maintain ventilation and lighting AT ALL TIMES.
- C. NEVER use pure oxygen to ventilate an atmosphere.
- D. If the oxygen level is below 19.5% rapid fatigue will be experienced.
- E. If the oxygen level is above 23.5%, the atmosphere becomes extremely flammable and combustible. If a fire should develop, everything will burn or ignite rapidly.

## Respiratory Protection

- A. The proper respirator must be worn to match the task at hand.
- B. The workers must be properly trained in how to correctly wear and inspect the respirator they are required to wear, prior to use.
- C. Any welding, cutting, brazing, painting, grinding, waterproofing, etc., which may produce toxic gases and/or deplete or enrich the oxygen levels in the confined space require that workers inside the confined space wear full body harness with a lifeline attached in the event of an emergency with retrieval necessary. These operations may also create a combustible atmosphere, which will also require the full body harness with the lifeline attached.
- D. If any operation causes an oxygen level of less than 19.5% and/or creates a combustible atmosphere where proper ventilation cannot increase the oxygen to acceptable levels, a self-contained breathing apparatus may be required to be worn by workers. If a self-contained breathing apparatus is worn, proper training will be required for workers, including the safety "attendant".

## Confined Space Entry Team

The Confined Space team is to follow OSHA rules and Confined Space responsibilities.

- A. Entrant
  - Entrants of the confined space shall be trained in the Confined Space Plan.
  - Entrants shall follow the directions of Entry Supervisors and Attendants.
  - Entrants shall only do the work task at hand while in a Confined Space.
- B. Attendant
  - Attendants shall be trained in the Confined Space Plan.
  - Attendants shall constantly monitor workers in the Confined Space.
  - Attendants shall be within voice and/or radio contact with all workers inside the confined space.
  - Attendants should not leave the position for any reason while an employee is in a Confined Space.
  - Attendants shall be trained in the job site emergency plans for fire and/or injured person, as well as have contact with the job site 911 contact person for an emergency.
  - Attendants shall not perform any other duties other than to monitor the employees working inside the Confined Space.
  - Attendants shall have a fire extinguisher on hand.
  - Attendants shall be highly distinguishable from the other workers in the area.
- C. Entry Supervisor
  - Entry Supervisors shall be trained in the Confined Space Plan.
  - Entry Supervisors shall supervise Confined Space operations.
  - Entry Supervisors identified on the entry permit shall sign the entry permit to authorize the entry before entry begins.
  - Entry Supervisors shall terminate entry and cancel the entry permit when: the entry operations covered by the entry permit have been completed; or a condition that is not allowed under the entry permit arises in or near the permit space.

# John Plott Co., Inc.

## RESPIRATOR POLICY

### Introduction

Occasionally a few employees of John Plott Co., Inc. may be asked to enter into work areas where they will need to wear respirators for protection. Respirators protect employees from contaminated dust, fog, fumes, mist, gases, smoke, sprays, and vapors. When possible, John Plott Co., Inc. will take appropriate steps to eliminate such hazards by using proper engineering controls, such as enclosures, specialized ventilation, etc. However, when these steps and/or controls are not feasible, employees selected by John Plott Co., Inc. may be required to use respirators.

Only specially trained and designated employees will be permitted to wear respirators. All activity involving employee use of respirators is strictly governed and regulated by this Written Respirator Policy. This Policy was prepared by John Plott Co., Inc. to assist with complying with OSHA regulations 1926.103 & 1910.134.

### Purpose of Respirator Use

As noted above, only a few specially trained employees will be asked to wear respirators ... and then only in special situations. Any employees wearing respirators must always follow this, Policy. Failure to follow this Policy could lead to termination of employment.

### Training and Instruction for Employees

Both supervisors and employees will be trained in the Respirator Policy. These employees will attend individualized training sessions and will be required to review written material, view training videotapes, and/or participate in other training activities as directed by the Company.

The Company will keep records concerning their training. Specifically, Company records will show the names of employees attending the training, the dates and location of the training, and the identity of the trainer.

Training will provide employees an opportunity to:

- Handle the respirator.
- Have the respirator properly fitted.
- Test its face piece-to-face seal.
- Wear the respirator in normal air for a long period to become familiar with it.
- Wear the respirator in a test atmosphere.

Each employee must receive fitting instructions, which include:

- How to wear the respirator.
- How to adjust it.
- How to determine proper respirator fit.

Employees will also be trained and otherwise informed of the limits of respirators.

## **Inspection of Respirators**

John Plott Co., Inc. will conduct frequent inspections of respirators to make sure that the respirators are properly selected, used, cleaned, and otherwise maintained. Air cylinders must be fully charged according to manufacturer's instructions. Inspections must ensure that all regulators and warning devices are functioning properly, as they were designed.

Respirator inspections shall include the following:

- Check tightness of all connections and face piece, headbands, valves, connecting tubes and canisters.
- Check of all rubber or elastic parts for pliability or deterioration
- Stretching all rubber or elastic parts with a massaging motion

## **Cleaning, Disinfection and Storage**

All respirators must be regularly cleaned and disinfected. Employees must comply with the manufacturer's recommendations for cleaning and disinfection. Respirators used by more than one employee must be thoroughly cleaned after each use.

While not in use, respirators must be stored in a clean, convenient, and sanitary location. They are not to be left lying around the facility. Respirators must be kept away from dust, sunlight, heat, extreme cold, excessive moisture, and chemicals. Respirators used for emergency situations must be easily accessible at all times and stored in special compartments - not in toolboxes or lockers (unless stored in a carrying case).

All respirators must be routinely inspected during cleaning and disinfection. Any parts found to be worn, broken, or deteriorated must be promptly replaced. Any broken respirator must be tagged accordingly and taken out of service.

Respirators used for emergency situations will be automatically inspected after each use and once each month.

## **Employer Surveillance and Evaluation**

John Plott Co., Inc. will regularly survey the conditions of all work areas and will make an assessment of any employee exposure or stress. This surveillance shall be ongoing. Any evidence of employee exposure or stress shall be reported to upper management and the local health care professional involved with this Policy.

The Company will also conduct regular inspections of respirator procedures and practices. These inspections will help the Company evaluate the effectiveness of this Policy and ensure the safety of all affected employees.

## **Special Rules - Face Piece Seals**

All masks and face pieces must make a proper, airtight seal. Respirators shall not be worn if it is not possible to obtain a proper seal. No beards, sideburns, or anything that projects under the face piece that could compromise a proper seal, are permitted.

Employees who need to use corrective lenses must be extremely careful to make sure that the glasses do not prevent a proper seal. Employees must not wear contact lenses in contaminated atmospheres.

## **Medical Evaluation of Participating Employees**

Employees assigned to tasks requiring the use of respirators must first pass a physical examination given by a physician. The examination will ensure that the employee is physically able to perform the related work and use the respirators. Each employee trained to use a respirator will have his or her physical ability and medical status reviewed by the physician at least once each year. These evaluations shall be documented and kept with other records from this Policy, such as training records.

## **29 CFR 1910.134 Appendix D Information for Employees Using Respirators When Not Required Under the Standard**

Respirators are an effective method of protection against designated hazards when properly selected and worn. Respirator use is encouraged, even when exposure is below the exposure limit, to provide an additional level of comfort and protection for workers. However, if a respirator is used improperly or not kept clean, the respirator itself can become a hazard to the worker. Sometimes, workers may wear respirators to avoid exposure to hazards, even if the amount of hazardous substance does not exceed the limits set by OSHA standards. If your employer provides respirators for your voluntary use, or if you provide your own respirator, you need to take certain precautions to be sure that the respirator itself does not present a hazard.

You should do the following:

- Read and heed all instructions provided by the manufacturer on use, maintenance, cleaning and care, and warnings regarding the respirator's limitations.
- Choose respirators certified for use to protect against the contaminant of concern. NIOSH, the National Institute for Occupational Safety and Health of the U.S. Department of Health and Human Services, certifies respirators. A label or statement of certification should appear on the respirator or respirator packaging. It will tell you what the respirator is designed for and how much it will protect you.
- Do not wear your respirator into atmospheres containing contaminants for which your respirator is not designed. For example, a respirator designed to filter dust particles will not protect you against gases, vapors, or very small solid particles of fumes or smoke.
- Keep track of your respirator so that you do not mistakenly use someone else's respirator.

# John Plott Co., Inc.

## SILICA SAFETY POLICY

### Policy Statement

Exposure to silica can lead to silicosis, a serious and sometimes fatal respiratory disease. Silicosis develops from being exposed to and breathing in silica dust. Excessive amounts of silica dust may be generated during activities such as: sandblasting, rock drilling, roof bolting, foundry work, stonecutting, drilling, quarrying, brick / block / concrete cutting, gunite operations, lead-based paint encapsulate applications, asphalt paving, cement products manufacturing, demolition operations, hammering, and chipping and sweeping concrete or masonry.

The following policy is designed to protect employees who may come into contact with silica during the course of their work. A Silica Compliance Flow Chart is also included in Safety Forms for assistance.

### Procedures

In order to determine whether a product contains silica, the SDS must be obtained and evaluated. In the event silica is present in products on-site, the following safe working procedures shall be followed to eliminate or control silica dust exposure:

John Plott Co., Inc. will always try to follow Table T-1 from OSHA's Silica standard when possible.

When this is not possible, the following procedures will be executed:

1. Always wet the dry materials and surfaces before cutting, chipping, grinding, sanding, sweeping, or cleaning. This engineering control shall be used to the greatest extent feasible, so that airborne concentrations of silica are minimized.
2. Engineering controls must be considered as a primary means to eliminate the hazard, whenever feasible.
3. Industrial hygiene exposure monitoring must be conducted in order to confirm that the engineering and administrative controls in place are effective and whether personal protective equipment (PPE) is or is not required.
4. If PPE is required, refer to John Plott Co., Inc. Respiratory Protection Program for specific guidelines.
5. After working with products that contain silica, each individual will be required to thoroughly wash their hands before eating, drinking, or smoking. Eating, drinking, or smoking near silica or in silica-regulated areas is strictly prohibited.
6. The Project Safety Orientation should include information on potential areas for exposure and the hazards of silica exposure.
7. Use power tools with built-in high-efficient particulate air (HEPA) dust extraction units, or equivalent controls as specified by manufacturer, to capture the dust before it is released into the exhausted air.
8. John Plott Co., Inc. will not allow the use of any compound used for abrasive cleaning that contains more than 1% silica. Employee sampling must be conducted to verify that concentrations released from the media being finished does not exceed allowable OSHA PEL's. For abrasive blasting, replace silica sand with less toxic materials. The National Institute for Occupational Safety and Health highly discourages the use of sand or any abrasive with more that 1% crystalline silica in it. As an alternative, garnet, slag, and steel grit and shot may be suitable substitutes.

Housekeeping measures, including sweeping compound, use of water, etc. shall be put in place to limit employee exposure to respirable crystalline silica.

Employees must be provided with training in this policy.

Applicable records (e.g., air sampling, medical surveillance) must be maintained.

If an employee is required to use a respirator due to silica exposure for more than 30 days, the employee must be offered a medical evaluation including chest x-ray exam to establish a medical baseline.

All subcontractors are to supply any exposure monitoring, testing, or engineering information regarding silica exposure in their operations prior to beginning work. An example may be the masonry contractor using brick / block saws and associated experience data that the subcontractor has obtained.

A copy of the written exposure control plan is available to all employees.

This policy shall be reviewed and updated as necessary at least once per year.

# John Plott Co., Inc.

## LOCK OUT / TAG OUT PROGRAM

### General

Lock Out / Tag Out is the preferred method of isolating machines or equipment from energy sources. The following simple procedure is provided for use in both lock out / tag out programs. This procedure may be used when there are limited numbers or types of machines or equipment or there is a single power source. For more complex systems, a more comprehensive procedure will need to be developed, documented, and utilized.

### Purpose

This procedure establishes the minimum requirements for the lock out / tag out of energy isolating devices. It shall be used to ensure that the machine or equipment is isolated from all potentially hazardous energy and locked out or tagged out before employees perform any servicing or maintenance activities where the unexpected energization, start-up or release of stored energy could cause injury.

### Responsibility

Appropriate employees shall be instructed in the safety significance and importance of the lock out / tag out procedure. Each new or transferred employee who is affected and other employees whose work operations are or may be in the area shall be instructed in the purpose and use of the lock out / tag out procedure.

### Preparation for Lock Out or Tag Out

Make a survey to locate and identify all isolating devices to be certain which switch(es), valve(s), or other energy isolating devices apply to the equipment to be locked out or tagged out. More than one energy source (electrical, mechanical, or others) may be involved.

### Sequence of Lock Out / Tag Out System Procedure

1. Notify all affected employees that a lock out / tag out system is going to be utilized and the reason, therefore. The authorized employee shall know the type and magnitude of energy that the machine or equipment utilizes and shall understand the hazards thereof.
2. If the machine or equipment is operating, shut it down by the normal stopping procedure (depress stop button, open toggle switch, etc.).
3. Operate the switch, valve, or other energy isolating device(s) so that the equipment is isolated from its energy source(s). Stored energy, such as that in springs, elevated machine members, rotating flywheels, hydraulic systems, and air, gas, steam, or water pressure, etc., must be dissipated or restrained by methods such as repositioning, blocking, bleeding down, etc.
4. Lock out / tag out the energy isolating devices with assigned individual lock(s) and/or tag(s).
5. After ensuring that no personnel are exposed and as a check on having disconnected the energy sources, operate the push button or other normal operating controls to make certain the equipment will not operate.

**CAUTION:** Return operating control(s) to "neutral" or "off" position after the test.

6. The equipment is now locked out or tagged out.

## **Restoring the Machines and/or the Equipment to Normal Production Operations**

1. After the servicing and/or maintenance is complete and equipment is ready for normal production operations, check the area around the machines or equipment to ensure that no one is exposed.
2. After all tools have been removed from the machine or equipment, guards have been reinstalled, and employees are in the clear, remove all lock out / tag out devices to restore energy to the machine or equipment.

### **Procedure involving more than one Person**

In the preceding steps, if more than one individual is required to lock out / tag out equipment, each shall place his/her own personal lock out device / tag out device on the energy isolating device(s). When an energy isolating device cannot accept multiple locks or tags, a multiple lock out / tag out device (hasp) may be used. If lock out is used, a single lock may be used to lock out the machine or equipment with the key being placed in a lock out box or cabinet, which allows the use of multiple locks to secure it. Each employee will then use his/her own lock to secure the box or cabinet. As each person no longer needs to maintain his or her lock out protection, that person will remove his/her lock from the box or cabinet.

### **Basic Rules for using Lock Out / Tag Out System Procedures**

All equipment shall be locked out or tagged out to protect against accidental or inadvertent operation when such an operation could cause injury to personnel. Do not attempt to operate any switch, valve, or other energy isolating device where it is locked out or tagged out.

# John Plott Co., Inc.

## VEHICLE SAFETY POLICY

Employees of John Plott Co., Inc. are required to adhere to the following guidelines when operating any vehicle leased, rented, borrowed, or owned by John Plott Co., Inc. or when operating a personal vehicle for company business.

- All drivers will be held accountable for safe operation and maintenance of company vehicles and for the safe operation of a personal vehicle for company business.
- Only approved drivers may operate company vehicles. Drivers of personal vehicles on company business must also be approved by John Plott Co., Inc.
- All drivers must submit a copy of their driver's license to the John Plott Co., Inc. so that a driver's Motor Vehicle Record may be reviewed for motor vehicle history.
- Motor vehicle records will be reviewed at least once each year. If at this time, there are excessive violations or accidents found, driving privileges of company vehicles may be revoked for a period of time to be determined by John Plott Co., Inc.
- The Shop Foremen **and** the Driver of the vehicle are responsible to ensure that maintenance of Company vehicle and cleanliness of Company vehicle and the safety of the Company vehicle are maintained at all times.
- Any vehicle repair or maintenance expense in excess of \$100.00 for any single expenditure or in the aggregate for any quarter must be approved in advance by your supervisor.
- A Supervisor's Report of Accident for Vehicles must be completed and sent to the main office whenever an accident has occurred involving any company vehicle. This report is to be completed by the supervisor responsible for the vehicle no matter who is at fault. A copy of the police report should be attached, along with the estimates from the repair shop.
- Company vehicles driven for personal use are to be driven only by the approved driver who is responsible for the vehicle. Company drivers who are on the approved driver's list may request to have a spouse placed on the approved drivers list by submitting the required information to obtain an MVR report. Other family members and friends shall not operate a company vehicle.
- Operating a company vehicle while under the influence of alcohol, drugs, etc. shall result in immediate termination of employment.
- Employees who use an auto allowance and/or mileage reimbursement in lieu of a John Plott Co., Inc. company provided vehicle shall provide proof of auto insurance and limits for review and approval by John Plott Co., Inc.
- Any and all accidents, incidents or near misses must be reported to the office within 1 hour.
- Failure to follow any of the policies listed above may be grounds for termination of driving privileges or dismissal from employment.

# John Plott Co., Inc.

## VEHICLE SAFETY POLICY & DRIVER GUIDELINES

The following additional safety measures are required by our Insurance Carrier to be added as supplemental requirements to our Personal Policy and Safety Manual regarding vehicle safety.

Employees of John Plott Co., Inc. are required to adhere to the following guidelines when operating any vehicle owned, leased, rented, or borrowed by John Plott Co., Inc. or when operating a personal vehicle for company business.

Failure to follow any of the following policies or guidelines may be grounds for termination of driving privileges or dismissal from employment.

- Operating a company vehicle under the influence of alcohol or drugs shall result in immediate termination of employment.
- Cell phone texting while driving is strictly prohibited.
- Seat belt usage is mandatory for all occupants including back seat occupants.
- Only approved drivers are allowed to operate company vehicles.
- All drivers must submit a copy of their driver's license so that a driver's motor vehicle record may be reviewed for a history of violations and accidents. MVR's will be reviewed at least annually and depending on violations and accident history a driver employee can be subject to a range of disciplinary actions including reprimand, required additional drive training, suspension of driving privileges, or termination of employment.

### Driver Guidelines

All Designated drivers for John Plott Co., Inc. shall comply with the following guidelines:

1. No Driver shall have had any major violation within the previous three (3) years.
2. A major violation is defined as follows:
  - a. Driving under the influence of alcohol or drugs
  - b. Reckless driving
  - c. Leaving the scene of an accident
  - d. Speeding over 25 MPH of posted limit
3. All drivers shall have less than a maximum of two (2) moving violations in the past three (3) years in combination with one (1) at fault accident.
4. All drivers shall have less than a maximum of three (3) moving violations in the past three (3) years with no at fault accident.
5. No driver shall have more than a maximum of two (2) at fault accidents in the past three (3) years with no moving violations.

A supervisor's report of accidents for vehicles must be completed and sent to the main office whenever an accident has occurred involving any company vehicle. This report is to be completed by the supervisor responsible for the vehicle no matter who is at fault.

Company vehicles driven for personal use are to be driven only by the approved driver who is responsible for the vehicle. No other person, including family members, is allowed to operate a company vehicle.

Employees who use an auto allowance and/or mileage reimbursement in lieu of a company provided vehicle shall provide proof of auto liability insurance and limits for review and approval.

Any and all accidents or incidents must be reported to the office within one (1) hour.

No employee shall operate vehicles without adequate training and proper authorization.

Drivers must not take chances. To arrive safely is more important than to arrive on time.

At all times be cautious of other drivers on the road. Display a positive company image while driving any vehicle.

Additional time and care should be taken any time when in reverse or backing up a vehicle to check, double check and to make sure no obstacles, pedestrians, equipment, or other vehicles are in the way to assure it is safe to back up before proceeding.

Positively NO road rage regardless of who is at fault.

Positively no tailgating. Maintain a proper distance between you and all other drivers.

Cargo must be adequately secured before operating vehicles.

# John Plott Co., Inc.

## MOBILE PHONE AND ELECTRONIC DEVICE POLICY

### Policy Statement

All employees of John Plott Co., Inc. are required to adhere to the following guidelines while using a personal mobile phone or company mobile phone while at work or conducting any company business. For purposes of this policy, the term “cell phone” or “mobile phone” is defined as any handheld electronic device with the ability to receive and/or transmit voice, text, or data messages without a cable connection.

### Purpose

The purpose of this policy is to provide guidelines for the use of cell phones or data devices for company business. In addition, this policy is designed to provide guidance to employees regarding the proper use of cellular devices (phones, PDA's, etc.) for voice or data communication; to ensure that the use of cellular technology for company business is correctly authorized and appropriate.

### Management Responsibility

- Supervisors are responsible for educating subordinates about appropriate cellular telephone procedures and monitoring their usage.
- Supervisors will review this policy with any employee that is issued a cell phone.
- Management will review monthly cellular telephone bills of responsible employees to determine appropriate usage.
- Management will ensure employees are aware of the importance of protecting confidential and sensitive information held while using a cell phone.

### Employee Responsibility

- Employees assigned to the company supplied cell phones are responsible for compliance with all regulations and policies.
- Employees using company cell phones are responsible for securing them. Losses shall be reported immediately to the appropriate Supervisor.
- Employees may be held liable for lost, stolen, or damaged cell phone equipment or accessories.
- Employees will not store any customer or confidential information on their cell phones.
- Non-exempt employees must have prior approval before using their cell phones for wireless handheld devices for business purposes after regularly scheduled work hours.
- Misuse or abuse of this policy may result in disciplinary action, up to and including dismissal from service.

### General Use at Work

While at work, employees should limit mobile phone use to company business. Employees should restrict personal calls, regardless of the phone being used to while at lunch or while on scheduled breaks. Excessive personal phone calls are counterproductive and distracting to other workers.

### Construction Sites

Mobile phones shall not be used while on constructions sites if the use of the mobile phone creates an unsafe condition. Examples include but are not limited to:

- Working from heights
- Working near heavy equipment
- Working in roadways

## While Driving

It is against John Plott Co., Inc. policy to use a handheld mobile phone while driving if you are a novice driver, a bus driver or if you are driving a vehicle which requires a CDL.

It is against John Plott Co., Inc. policy to text while driving ANY vehicle.

It is against Federal Law and against John Plott Co., Inc. policy to use any mobile phone or cellular device while driving a vehicle which requires a CDL unless the device is 100% hand free.

## Safe Use Guidelines

Employees must follow the guidelines outlined below to insure the safe use of all cell phone equipment.

- Employees should refrain from using cell phones when driving.
- Allow incoming calls to go to voice mail whenever possible.
- Check voice mail and return calls only when the vehicle is off the road.
- Do not text message while driving.
- Pull off the road to a safe place such as a parking lot to make necessary calls.
- Always dial the phone when the vehicle is not moving.
- Suspend cell phone usage during hazardous driving situations, such as heavy traffic or bad weather.
- Never take notes while driving.
- Keep any necessary conversations as brief as possible while on the road.
- Use speed dialing or voice dialing as much as possible.
- Use the phone only with hands-free equipment.
- Never look up phone numbers or other information while driving.
- Refrain from conducting stressful conversations while driving.
- Employees are prohibited from texting while operating a vehicle on company business.
- Safe driving is always important and must take priority over cell phone conversations.
- Employees who are charged with traffic violations resulting from the use of their cell phones while driving will be solely responsible for all penalties that result from such actions.

## Other Restrictions

Employees must adhere to all federal, state, or local rules and regulations regarding the use of cell phones while driving. Accordingly, employees must not use cell phones if such conduct is prohibited by federal, state, or local laws, regulations, or other ordinances.

The use of personal cell phones while at work may present a hazard or distraction to the user and or coworkers. This policy is meant to ensure that cell phone use while at work is both safe and does not disrupt business operations. Unless otherwise authorized, employees may only use personal cell phones for emergency purposes.

# John Plott Co., Inc.

## JOB SITE START-UP PROGRAM

This program consists of best practices for start-up of all projects, whether in controlled access areas on permanent projects or on mobile projects. John Plott Co., Inc. personnel should determine their designated work zones/areas and must always be aware of specific client requirements that may supersede the programs and procedures listed on the following pages.

### JOB SITE SAFETY SURVEY

Review the plans and site for any potential unsafe conditions. This review should include a thorough review of deep excavations, unprotected openings, perimeter and interior fall hazards, access to the site by non-employees and visitors, means and methods of construction, and specified materials, as well as any other potentially unsafe conditions. Safety procedures, including scheduled inspections, should be developed for each potentially unsafe condition identified.

Some items to consider for the job site safety survey:

- Emergency routes (written and visual maps)
- Muster points / Locations
- Location of Fire Stations
- Location of Clinics and/or Hospitals
- Emergency phone numbers (*verify 9-1-1 is available*)
- Perimeter site security fence
- Traffic control requirements
- Designated area for parking vehicles (out of the way of work area)
- Storm water control
- Overhead / underground power and utility lines
- Means and methods of monitoring the weather
- After-hours contact information
- Etc.

# EMERGENCY PLAN

Establish emergency procedures for all conditions such as:

- Injuries
- Fatalities
- Fires
- Explosions
- Collapse
- Gas Release
- Hazardous Material Exposures
- Tornados / Hurricanes
- Violence in the workplace
- Bomb Threats
- Electrical emergencies

These procedures should be developed in conjunction with the local police, local fire and local rescue authorities. All site management personnel should be trained and/or educated on their role during emergency procedures.

**In the event of any emergency, notify your supervisor and the main office immediately. No public statements are to be made by any employee.**

# **JOB SITE BULLETIN BOARD**

Establish a job site bulletin board and place in plain view of all employees. It is essential that the following information be posted for the duration of the job site:

- Occupational Safety and Health Poster
- Equal Employment Opportunity Commission Poster
- Company EEO Poster or Policy
- Wage and Hour Division, U.S. Department of Labor Poster
- Panel of Physicians
- Bill of Rights
- OSHA 300 Form
- Any Other State or Local Government Posting Requirements
- Emergency Action / Evacuation Plans / Muster locations
- Emergency phone numbers

Other recommended items for the job site bulletin board are SDS listings, safety posters, and any pertinent job site safety information, updated copy of Company Safety Manual.

# JOB SITE SIGNS

The following signs should be posted on the job site (*see next two pages for templates*):

- Posted Safety Rules
- All vehicles are subject to search
- Alcohol & Substance Abuse
- No Trespassing
- Proper PPE Required Beyond This Point
- All Visitors Must Sign in at the Office
- No Firearms, Drugs, or Alcohol Allowed on Job Site
- Job Site Speed Limits
- Site Specific Hazards
- After-Hour Emergency Contact Information

The following signs should be placed inside the job site office (trailer):

- OSHA 300A Form
- Emergency Telephone Numbers (at every telephone)
- Panel of Physicians
- Emergency Plan for various emergencies

**Remember that posters, signs, training, and other communications needs to be done in a manner and/or language that the employee can understand.**

# **John Plott Co., Inc.**

## **CONSTRUCTION JOB SITE SAFETY RULES**

1. Access to this site is restricted to employees and those authorized by John Plott Co., Inc.
2. Use and/or possession of intoxicants, alcohol or drugs are strictly prohibited.
3. Hard hats shall be worn by all employees on the construction job site at all times.
4. Hard soled shoes are required. No tennis shoes.
5. Long pants and shirts with 4" minimum sleeves are required at all times.
6. Eye protection, ear protection and respiratory protection devices will be worn when required.
7. Full body harness, shock-absorbing lanyards, or other fall protection measures will be utilized when working at unprotected heights.
8. No glass containers allowed onsite.
9. No texting, music, radios, tape decks, or earphones allowed on the construction job site.
10. Only authorized personnel are permitted to operate equipment and/or vehicles.
11. All machinery must have operable backup alarms at all times.
12. No riders on machinery or equipment. Seat belt use is required at all times. No riding in back of pick-up bed.
13. No one shall enter a trench or excavation unless it is properly sloped, shielded, or shored.
14. Only trained, qualified operators will use powder-actuated tools.
15. All ladders will be secured. Always face ladders while going up or down.
16. Safety barriers should be maintained at all times in all excavations, openings, manholes, etc.
17. Flammable liquids must be kept in approved containers.
18. Be alert for chemical safety hazards on the job site.
19. A complete first aid kit is available in the job site.
20. Report all accidents, unsafe conditions and/or practices to your supervisor or John Plott Co., Inc. immediately.

# EMERGENCY INFORMATION TELEPHONE NUMBERS

**DOCTOR:** \_\_\_\_\_

**AMBULANCE:** \_\_\_\_\_

**HOSPITAL:** \_\_\_\_\_

**SHERIFF:** \_\_\_\_\_

**FIRE DEPT:** \_\_\_\_\_

**JOB SITE PHONE #:** \_\_\_\_\_

**JOB SITE ADDRESS:** \_\_\_\_\_

\_\_\_\_\_

**OTHER:** \_\_\_\_\_

# FIRST AID KIT

A first aid kit must be established to meet OSHA standards.

The 1st Aid Kits should be kept in the job office (trailer).

Any items considered to be medicine shall NOT be included.

The following are examples of medicine:

- Aspirin or Pain Relievers
- Pre-cramp Tablets
- Decongestants or Cold Tablets
- Antacids
- Cough Medicine
- Etc.

Only materials to be used in first aid treatment should be stored in the 1<sup>st</sup> Aid Kit.

Anyone removing supplies from the first aid kit should document on the "First Aid Log" what was used and by whom. All non-serious injuries not resulting in treatment by a physician should also be entered on the "First Aid Log". A copy of this form is included in this manual.

All job sites and offices of John Plott Co., Inc. shall have at least one person adequately trained in 1<sup>st</sup> Aid / CPR.

Each sub-contractor is to provide 1<sup>st</sup> Aid Kits and 1<sup>st</sup> Aid training for their employees.

# **JOB SITE EMERGENCY PLAN FOR TORNADOS / HURRICANES**

Tornado / Hurricane procedures should follow a series of steps based on information obtained through emergency services and news reports. Tornados / Hurricanes typically have advance notice prior to impact. Thus, precautions should be planned and staged accordingly. The key to Tornado / Hurricane planning is communication. The following general steps should be followed at the onset of a Tornado / Hurricane Warning.

## **INITIAL PLANNING**

- Notify all John Plott Co., Inc. personnel, subcontractors, vendors, suppliers, etc. of the possibility of a Tornado / Hurricane.
- Have means and methods of monitoring weather.
- Notify the main office.
- Notify the owner, architect, and other consultants.
- Contact police / fire departments to determine if area is to be evacuated.
- Establish a Tornado / Hurricane Coordination Center (site office) and designate a person as Tornado / Hurricane Supervisor (superintendent or job site manager).
- Notify all persons of control center numbers, radio channels, and supervisor's name.
- Designate a muster point / location for emergencies.

## **STORM PREPARATION**

- Provide storm gear to personnel if necessary.
- Secure all building premises and tie down all loose objects.
- Secure site offices and tie down all objects.
- Secure all equipment.
- Secure or remove all vital records.
- Protect all glass panes or objects.
- Determine if shut down of electrical is necessary.
- Evacuate all personnel.
- Designate a safe area in the event of a storm.

## **RETURN TO JOB SITE- RESUME OPERATIONS**

- Return only after approval by authorities.
- Perform inventory / evaluation of damages, take pictures, and videotape if extensive.
- Instruct subcontractors to return.
- Notify main office of damage.
- Notify the owner of the extent of damage.
- Notify / respond to insurance carriers, if necessary.
- Begin cleanup and restoration, if possible.
- Evaluate / track cost to restore to normal operations.

# **JOB SITE EMERGENCY PLAN FOR FIRE OR INJURED PERSON**

- JOB SITE EMERGENCY PERSONNEL TO ASSIGNED STATIONS.
- EVERYONE TO THE ASSIGNED EMERGENCY RADIO CHANNEL, IF APPLICABLE.
- SAFETY PERSONS/SUPERINTENDENT TO ACCIDENT LOCATION.
- CALL 911 OR LOCAL EMERGENCY NUMBER.
- REPORT TO 911:
  - JOB SITE LOCATION
  - TYPE OF EMERGENCY (INJURED PERSON, FIRE, ETC.)
  - NUMBER OF PEOPLE INJURED
  - TYPE OF INJURY
  - EMERGENCY RESPONSE UNIT REQUIRED
  - ANY SPECIAL CONDITIONS
  - STAY ON PHONE UNTIL RESPONSE UNIT ARRIVES
- CALL FOR INJURED PERSON BASKET (“MAN BASKET”) IF NEEDED.
- ASSIST EMERGENCY RESPONSE PERSONNEL IN EVACUATION OF INJURED PERSON.

## **JOB SITE FIRE EVACUATION PLAN**

- NOTIFY THE SUPERVISOR OF LOCATION OF FIRE SO THAT 911 CAN BE CALLED.
- EVERYONE EVACUATE BUILDING / JOB SITE IN AN ORDERLY MANNER AND REASSEMBLE IN DESIGNATED LOCATION.
- ALL SUPERVISORS ARE RESPONSIBLE FOR THE LOCATION AND NUMBER OF EMPLOYEES AT ALL TIMES.
- ALL THE PERSONNEL WILL BE ACCOUNTED FOR TO ENSURE THAT EVERYONE HAS EVACUATED THE AREA.

# John Plott Co., Inc.

## EQUIPMENT OPERATOR SAFETY PROGRAM

Employees of John Plott Co., Inc. are required to adhere to the following guidelines when operating any equipment leased, rented, borrowed, or owned by John Plott Co., Inc. Equipment to include forklifts, ATVs, scrapers, loaders, crawler or wheel tractors, bulldozers, off-highway trucks, graders, agricultural and industrial tractors, and similar equipment.

### EARTHMOVING EQUIPMENT

- No employee shall operate equipment without adequate training & proper authorization.
- Operators will refer to Part 2, in the section titled "Motor Vehicles and Construction Equipment".
- Operators shall not operate any heavy equipment that is not in safe working order.
- Operators shall inspect their equipment prior to beginning work to ensure the equipment is in safe condition. Specifically, the inspections will include the seatbelt, brake system, emergency brake system, audible alarm system and any rollover protective structures.
- All accidents must be reported to the office within 1 hour.
- If an accident occurs, the operator must follow the procedures as outlined in the Substance Abuse Policy.
- No "Riders" on equipment.
- No employee shall ride any piece of equipment in any fashion (as in a bucket or on the headache ball) or ride on anything attached to a piece of equipment such as a pipe or other equipment. If an employee is on or in a piece of motorized movable equipment, it shall be equipped with a seat (if intended for sit-down operation) and a seat belt, and the seat belt shall be worn snugly.
- No operator shall be under the influence of drugs, prescription or illegal or under the influence of alcohol.
- The use of a spotter or "stop log" must be used when backfilling an excavation.
- No person is allowed in the cab of a vehicle being loaded by earthmoving equipment.
- No smoking during refueling or in battery charging stations.
- No use of electronic devices while operating earthmoving equipment.

## **FORKLIFTS**

- All forklift operators require specific training prior to operating the equipment.
- Employees will be adequately trained and certified prior to operating a forklift. Training will be performed by a qualified instructor and documented. The training program will include classroom and/or computer instruction, practical training by the instructor, followed by an operational test of each employee by the instructor. Each trained employee shall carry a card documenting the forklift training on their person while operating a forklift.
- Employees will be trained to the operating instructions, controls, capacity, refueling and load stability and be authorized prior to operating a forklift.
- Training by a qualified instructor will include formal instruction, practical training, and operator evaluation of the workplace. Refresher training will be conducted when unsafe operations are observed – after an accident, different types of vehicles, change in conditions and at least every 3 years.
- Operators will be re-evaluated every three (3) years. However, mandatory refresher training shall be provided when unsafe operations by an operator are observed, after an accident, if operation of a different vehicle type is necessary, or changes in operating or workplace conditions occur.
- When driving the forklift without a load the forks should be no more than 2 inches from the floor.
- When forklifts are used to move material be careful with overhead objects such as lights, etc.
- Never drive fast or turn fast. When forklifts are not in use put the forklift in the Park position and engage the parking brake.
- Always be careful and use caution with people around corners. Blow your horn when approaching a corner.
- Qualified Operator will inspect the equipment daily or before each use.
- When unloading or loading a trailer, the operator must verify the trailer wheels are chocked, supports are in place, and dock plates or dock locks are engaged prior to loading / unloading.
- No operator of John Plott Co., Inc. shall move or cause to be moved construction equipment or vehicles upon any access roadway or grade unless the access roadway or grade is constructed and maintained to accommodate safely the movement of the equipment and vehicles involved.
- No operator shall be under the influence of drugs, prescription or illegal or under the influence of alcohol.
- The use of a spotter must be used when vision is restricted.
- No person is allowed in the cab of a vehicle loaded by a forklift.
- No smoking during refueling or in battery charging stations.
- No use of electronic devices while operating forklifts.
- No employee is allowed under suspended loads.

# John Plott Co., Inc.

## CRANE SAFETY PROGRAM

### Introduction

The safe operation and proper maintenance of cranes on the site shall be the overall responsibility of each contractor. Each contractor shall also be held accountable for compliance with OSHA crane regulations for all cranes on the site.

### Special Provisions

1. Crane assembly / disassembly must be supervised by a person who meets the criteria for both a competent person and a qualified person, or by a competent person who is assisted by one or more qualified persons ("A / D Director").
2. The A / D Director and the A / D crew members must understand:
  - A. The manufacturer assembly / disassembly procedures to follow during assembly / disassembly.
  - B. Their tasks prior to commencing A / D activities.
  - C. The hazards associated with their tasks.
  - D. The hazardous positions / locations they need to avoid.
  - E. Rated capacity limits for loads must not be exceeded for any A / D equipment.
  - F. The A / D Director has the responsibility to address the hazards associated with the task.
3. Upon completion of assembly, the equipment must be inspected by the A / D Director to assure that it is configured in accordance with the manufacturer equipment criteria.
4. If repair / adjustment is required, the qualified person must determine if the repair / adjustment meets manufacturer equipment criteria (where applicable and available). The qualified person must determine if a registered professional engineer (RPE) is needed to develop criteria for the repair / adjustment. If an RPE is not needed, the employer must ensure that the criteria are developed by the qualified person. If an RPE is needed, the employer must ensure that they are developed by an RPE. The inspection must include functional testing of the repaired / adjusted parts and other components that may be affected by the repair / adjustment.
5. All documents produced from the annual inspection must be available, during the applicable document retention period, to all persons who conduct inspections.
6. Each Contractor shall designate a competent person who must begin a visual inspection prior to each shift, which must be completed before or during that shift. See the OSHA standard for a comprehensive list of inspections. As a part of the contractor's job site inspection program, such inspections shall be documented. Defective equipment shall be removed from service and repaired.
7. Each Contractor supplying the equipment shall inspect each crane monthly and the information documented by the employer conducting the inspection. See the OSHA standard for information of what must be documented. Defective equipment shall be removed from service and repaired.
8. Loads shall not be passed or suspended over persons.
9. A tag or restraint line must be used if necessary to prevent rotation of the load that would be hazardous.
10. Work zone safety / work area controls for employee safety shall be identified, installed, and maintained around the swing radius of the rotating superstructure (whether permanently or temporarily mounted).
11. Work zone safety / work area controls for employee safety shall be identified, installed, and maintained around other hazardous locations.

## Employer Responsibilities

1. The employer shall personally talk to crane operators on the job. An operator will be used only after the employer has:
  - Ensured that the operator is certified or qualified on the type of equipment to be operated for the type of work being performed.
  - Employees have been instructed to avoid overhead and suspended crane loads.
  - All above ground electrical lines are flagged, de-energized, or insulated by the local electrical power company.
  - Ensure ground preparations necessary to meet all OSHA requirements.
2. Each crane operator will be specifically assigned the responsibility for safe operations and shall be given written instructions as applicable. These responsibilities shall include:
  - Verification of a current “annual inspection” certification for the crane.
  - Verification that manufacturer’s rated load capacities, recommended operating speeds, and special warnings or instructions are posted on the crane and visible from the operator’s station.
3. Each crane operator shall conduct a daily inspection of the following minimum requirements:
  - Control mechanisms for maladjustments interfering with proper operation.
  - Control and drive mechanisms for apparent excessive wear of components and contamination by lubricants, water, or other foreign matter.
  - Air, hydraulic, and other pressurized lines for deterioration or leakage, particularly those which flex in normal operation.
  - Hydraulic systems for proper fluid level.
  - Hooks and latches for deformation, cracks, excessive wear, or damage such as from chemicals or heat.
  - Wire rope reeving for compliance with the manufacturer’s specifications.
  - Wire rope.
  - Electrical apparatus for malfunctioning, signs of apparent excessive deterioration, dirt, or moisture accumulation.
  - Operator cab windows for significant cracks, breaks, or other deficiencies that would hamper the operators view.
  - Rails, rail clamps and supporting surfaces when the equipment is rail traveling.
  - Safety devices and operational aids for proper operation.
  - Ground conditions around the equipment for proper support.
  - Fire Extinguisher in crane cab.
  - Installation and maintenance of swing radius protection.
  - Hand signal charts for the type of crane used are posted.
4. Each crane operator shall:
  - Assure that routine maintenance is performed, as well as necessary repairs.
  - Assure that signaling and communications are adequate. This includes making sure that correct hand signals are used by personnel at materials loading and receiving areas. Where conditions require, radio communications will be with a secure clear channel for the crane.
  - Have the authority to stop and refuse to handle loads until a qualified person has determined that safety has been assured.
  - Job supervisory personnel cannot over-ride this refusal.
  - The weight of all auxiliary handling devices such as hoist blocks, headache balls, hooks and rigging shall be considered as part of the total load. The weight of all items added to the load at the site must be determined and added to the total weight.
  - Confirm that adequate clearance exists between operating areas and nearby structures, especially power lines.
5. Each crane operator shall ensure that good housekeeping is maintained in his or her equipment.

## **Contractor / Subcontractor Responsibilities**

Making sure that rigging equipment is in good condition and provided with safety devices as applicable. This includes such things as:

- Safety latches on hoisting hooks.
- Chains, wire rope, slings, etc., are free from defects and conform with standard load ratings for work being done.
- Eye splices conform to safety standards.

## **Employee Training**

Each Contractor shall ensure that all employees involved in crane activities receive comprehensive training as to their responsibilities.

This shall include A / D Directors, Operators, Riggers, and Signal Persons.

Each Contractor shall assure that all employees who may be exposed to fall hazards while on or being hoisted by equipment covered in this subpart receive training and certification of training must be documented including requirements of companies fall protection policy.

## **Outriggers**

“Blocking” shall always be used under outrigger floats to prevent deflection or sinking. Outriggers shall always be fully extended.

Only rigid, tightly spaced blocking shall be used under outrigger floats.

## **Recordkeeping**

All records pertaining to crane inspections shall be kept on site with the crane.

If, during any safety inspection, the operator or supervisor cannot produce the required crane inspection and certification sheets, the crane shall be shut down and inspected.

The crane operations and maintenance manual shall be located on each crane.

# John Plott Co., Inc.

## PROCESS SAFETY MANAGEMENT PROGRAM

### Purpose

This Process Safety Management Program is designed to provide guidance for all John Plott Co., Inc. job sites to prevent or minimize the consequences of catastrophic releases of toxic, reactive, flammable, or explosive chemicals. This program ensures all John Plott Co., Inc. employees are trained to properly perform their job functions in a safe manner.

### Training

Employees and supervisors shall not be permitted to participate in field activities until they have been trained at the level required by their job functions and responsibilities.

John Plott Co., Inc. will file and maintain the training records of all employees. The records will include the type of training, sign in sheets, and dates of the training.

### Training shall cover all of the following topics:

- The names of personnel and alternates who are responsible for site safety and health.
- Safety, health, and other hazards present on the site including potential fire, explosive, and toxic release hazards.
- Use of personal protective equipment.
- Work practices, which will minimize the risks of hazards, must be followed during operations such as lockout / tagout, confined space entry, opening process equipment or piping and control over entrance to facility.
- The safe use of engineering controls and equipment on the site.
- Medical surveillance requirements, including the recognition of symptoms and signs, which might indicate overexposure to hazards.
- The contents of the site-specific safety and health plan required pursuant to the provisions.
- The procedural steps for the identification of a new or unique hazard arising from any work onsite, including notification of the host employer of such.
- Work process limitations and hindrances, including but not limited to hot work permits, confined space entry permits, etc. Hot work and confined space work shall not be performed until the host client provides the necessary permit.
- Accident, incident and near miss reporting procedures, including the immediate reporting of such to John Plott Co., Inc., and host client supervisors.
- The protection of confidentiality of any host client work processes, trade secret information or any other sensitive documentation or data.

# John Plott Co., Inc.

## ISOCYANATES SAFETY POLICY

### Purpose

To ensure our employees know the hazards and how to work with isocyanates safely and how to respond to exposure.

### Scope

This program sets forth accepted practices for isocyanates. This program applies to all employees of John Plott Co., Inc., temporary employees, and any contractors working for John Plott Co., Inc. When work is performed on a non-owned or operated site, the operator's program shall take precedence, however, this document covers John Plott Co., Inc. employees and contractors and shall be used on owned premises, or when an operator's program doesn't exist or is less stringent.

### Key Responsibilities

#### Managers and Supervisors

- Shall ensure all employees who are to be assigned to work at locations where isocyanates are known to be present or suspected to be present in any concentration, have been trained in isocyanates safety.
- That each employee has been provided with a copy of this program.

#### Employees

- Employees are responsible to comply with this program.

### Procedures

#### Description

Isocyanates are a family of highly reactive, low molecular weight chemicals. They are widely used in the manufacture of flexible and rigid foams, fibers, coatings such as paints and varnishes, and elastomers and are increasingly used in the automobile industry, auto body repair, and building insulation materials. Spray-on polyurethane products containing isocyanates have been developed for a wide range of retail, commercial and industrial uses to protect cement, wood, fiberglass, steel, and aluminum, including protective coatings for truck beds, trailers, boats, foundations, and decks.

#### Hazard Assessment

Preventing exposure to isocyanates is a critical step in eliminating the health hazard. Engineering controls such as closed systems and ventilation should be the principal method for minimizing isocyanate exposure in the workplace. Other controls, such as worker isolation and use of personal protective equipment such as respirators and personal protective clothing to prevent dermal exposures may also be necessary. Early recognition of sensitization and prompt and strict elimination of exposures is essential to reduce the risk of long-term or permanent respiratory problems for workers who have become sensitized.

Assessments are conducted on areas of potential exposure to isocyanates and ensure occupational / permissible exposure limits are not exceeded. Assessments shall be conducted to determine the presence of isocyanates and the measures and/or controls to be set in place, to prevent employees from being exposed beyond the OEL / PEL, prior to work commencing.

## Health Hazards

Isocyanates are powerful irritants to the mucous membranes of the eyes and gastrointestinal and respiratory tracts. Direct skin contact can also cause marked inflammation. Isocyanates can also sensitize workers, making them subject to severe asthma attacks if they are exposed again. There is evidence that both respiratory and dermal exposures can lead to sensitization. Death from severe asthma in some sensitized subjects has been reported. Workers potentially exposed to isocyanates who experience persistent or recurring eye irritation, nasal congestion, dry or sore throat, cold-like symptoms, cough, shortness of breath, wheezing, or chest tightness should report this to John Plott Co., Inc.

- The hazards and health effects associated with isocyanates are communicated to employees.
- The potential hazard and health effects associated with isocyanates shall be communicated to employees.

These include irritation of the eyes, nose, and throat; respiratory sensitization; cough, pulmonary secretions, chest pain, dyspnea (breathing difficulty) or asthma.

Ensure Safety Data Sheets are reviewed for chemicals containing isocyanates and employees read the SDS before use or possible exposure.

## Personal Protective Equipment

- Adequate personal protective clothing will be provided to workers exposed to isocyanates.
- Adequate personal protective equipment shall be provided to prevent contamination of an employee's personal clothing, skin, eyes / face (i.e., gloves, coveralls, protective eyewear, etc.).
- Respiratory protective equipment must be worn when the airborne concentration of isocyanates cannot be reduced below its occupational / permissible exposure limit.
- The concentration of isocyanates in the air to which employees will be exposed must be considered. When selecting a respirator for protection against substances that have TWA PEL or Ceiling Limits, John Plott Co., Inc. must not only consider if exposure levels may be reached or exceeded during routine operations but also if they may be exceeded during reasonably foreseeable emergency situations. John Plott Co., Inc. must then select a respirator that would provide adequate protection against these levels.
- Paragraph 1910.134(d)(1)(i) states, "the employer shall select and provide an appropriate respirator based on the respiratory hazard(s) to which the worker is exposed and the workplace and user factors that affect respirator performance and reliability".

## Exposure Limitation

Employees must not be exposed to an airborne concentration of isocyanates that exceeds the occupational / permissible exposure limits (OEL / PEL). All necessary measures and procedures shall be taken, by means of engineering controls, work practices and hygiene facilities and practices, to ensure that a worker's airborne exposure to isocyanates does not exceed a 0.005 TWA or 0.02 ppm ceiling.

Ensure proper housekeeping is maintained to prevent accumulation of isocyanates on surfaces and equipment in the work / process area, outside of the work / process area and in eating and break areas.

## **Provisions of a Medical Surveillance Program**

The medical surveillance program includes general medical examinations prior to placement, annually thereafter and upon exit. General recommendations for an isocyanates medical surveillance program include:

- Preplacement, annual and exit general medical examinations with:
  - Special emphasis is on the respiratory tract.
  - Medical history includes extensive work history, history of pre-existing respiratory conditions such as asthma, and smoking history.
  - Spirometry.
- Workers with a history of respiratory conditions should be informed of the potential for increased health risks associated with exposure to isocyanates.
- Isocyanate-sensitized individuals should be assigned to work in areas where exposure to isocyanates is not expected.

## **Training Employees on the Hazards of Isocyanates**

All personnel should have an overview of the health hazards of isocyanates, hazard assessment, PPE, medical surveillance, and this safety procedure.

Training shall be documented.

# John Plott Co., Inc.

## AMMONIA SAFETY POLICY

### Purpose

The purpose of this procedure is to advise employees in areas where ammonia is being used and to supply on an awareness level basis about the properties and hazards of ammonia, general guidelines, and training requirements.

### Scope

This procedure applies to John Plott Co., Inc. operations where employees whose work activities may involve working with or around ammonia. When work is performed on a non-owned or operated site, the operator's program shall take precedence, however, this document covers John Plott Co., Inc. employees and contractors and shall be used on owned premises, or when an operator's program doesn't exist or is less stringent.

### Responsibilities

#### Managers and Supervisors

- In coordination with the Safety Coordinator, develop and implement ammonia awareness training.
- Ensure personnel are aware of work that has the potential of exposure to ammonia.
- Identify possible locations where ammonia in the workplace may be used.
- Inform the Safety Coordinator of upcoming work involving ammonia, allowing the Safety Coordinator to provide any necessary monitoring or other required actions.
- Ensure employees comply with the ammonia awareness requirements.

#### Safety Coordinator

- Coordinate annual ammonia awareness training activities.

#### Employees

- Comply with the ammonia awareness requirements and direct any questions or concerns to the Safety Coordinator.
- Attend required annual training.

### Procedures

#### Characteristics of Ammonia

##### Appearance

Ammonia is a colorless gas under normal conditions. It can be a liquid under pressure. It has a pungent, suffocating odor.

## Description

Ammonia refers to solutions that are 50% ammonia or greater, ammonia anhydrous, and ammonia anhydrous liquefied, unless otherwise specified. Ammonia is a toxic gas or liquid that, when concentrated, is corrosive to tissues upon contact. Exposure to ammonia in sufficient quantities can be fatal. One of the highest production-volume chemicals in the U.S., concentrated ammonia is used in manufacturing, refrigeration, and agriculture (as a fertilizer). Household ammonia is much less concentrated; it rarely causes burns, but it does cause irritation. The lowest level at which humans can detect the odor of ammonia (odor threshold) generally provides sufficient warning of exposure; however, persons with prolonged exposure to ammonia will lose their ability to detect the odor (olfactory fatigue). Ammonia commonly exists as part of a solution.

## Health Effects

Some of the potential health effects of ammonia such as burning of the eyes, temporary blindness, coughing, chest pain, etc. Exposure of the eyes to ammonia may cause burning, tearing, temporary blindness and severe eye damage. Exposure of the skin to ammonia may cause severe burns and blistering. Exposure of the respiratory tract (mouth, nose, and throat) to ammonia may cause runny nose, coughing, chest pain, severe breathing difficulties, severe burns, and death.

Possible ways employees may be exposed to ammonia during their job functions. Some examples may include, but not limited to:

- Working on/near industrial refrigeration machinery rooms, equipment and/or piping.
- Working in petroleum refineries.
- Working with/near agricultural fertilizer.

## Methods of Dissemination

- Indoor Air: Ammonia can be released into indoor air as a liquid spray (aerosol) or as a vapor.
- Water: Ammonia can be used to contaminate water.
- Food: Ammonia is unlikely to contaminate food due to unpalatable qualities rendered to food.
- Outdoor Air: Ammonia can be released into outdoor air as a liquid spray (aerosol) or as a vapor.
- Agricultural: If ammonia is released into the air as a liquid spray (aerosol), it has the potential to contaminate agricultural products. If ammonia is released as a vapor, it is highly unlikely to contaminate agricultural products.

## Routes of Exposure

Ammonia can cause harm if inhaled and/or if it comes into contact with the eyes or skin. High concentrations of ammonia gas, liquid ammonia and solutions of ammonia can cause harm if inhaled or if they come into contact with eyes or skin.

## Pre-Job Planning for Ammonia Related Work

Pre-job planning or a site assessment will be conducted prior to starting work and the assessment will be documented. Documented planning will be conducted for those operations involving potential ammonia exposure, and this includes anytime an active purge is being applied to a system in or around equipment associated with work.

Some planning or assessment elements include:

- All proposed work requires a job site visit by the requestor and a unit operator to identify special precautions, equipment status and personal safety equipment requirements.
- The permit must clearly identify all hazards and special personal protective equipment requirements.
- Appropriate signage will be utilized and adhered to. Appropriate signage will include adequate warning as seen below.



## Personal Protective Equipment

John Plott Co., Inc. employees will use impervious clothing, gloves and/or face shields if there is a possibility of skin contact with liquid ammonia or vessels containing liquid ammonia. Employees will be provided with and required to use impervious clothing, gloves, face shields and other appropriate protective clothing necessary to prevent any possibility of skin contact with liquid anhydrous ammonia or aqueous solutions of ammonia containing more than 10% by weight of ammonia. Similar precautions should be taken to prevent the skin from becoming frozen from contact with vessels containing liquid anhydrous ammonia.

## Training

Employees will be aware of the provisions of site specific contingency/emergency plans. Employees will be aware of owners' contingency plans and provisions. Employees must be informed where ammonia is used in the host facility and aware of additional plant safety rules.

John Plott Co., Inc. shall provide training for all affected employees including any John Plott Co., Inc. employee working with or near ammonia and the training shall emphasize:

- The characteristics of ammonia.
- The hazards of ammonia.
- Proper PPE.
- Owner client requirements.

## Documentation of Training

Ammonia awareness training shall be documented including dates of training, location of training, employee name and trainer name.

# John Plott Co., Inc.

## HYDRO-BLASTING SAFETY POLICY

### Purpose

This program outlines the minimum requirements that will be met by John Plott Co., Inc. and subcontractors when performing high-pressure water cleaning (HPWC).

### Responsibilities

#### Management

- Provide proper equipment and procedures.
- Provide safety training for all operators of HP Water systems.
- Perform periodic inspections and audits.

#### Supervisors

- Oversee all operations involving use of high-pressure water.
- Ensure equipment is safe prior to use.
- Allow only qualified employees to operate equipment.
- Ensure areas are safe for passers-by.

#### Subcontractors

- Ensure all equipment meets the requirements of this program.
- Provide subcontractor employees with certification training.
- Maintain records of maintenance and training.
- Provide safety controls at all work sites.

### Definitions

**High-pressure water cleaning:** The use of high-pressure water, with or without the addition of other liquids or solid particles, to remove unwanted matter from various surfaces.

**High-pressure water cleaning systems:** Water delivery systems, which have nozzles or other openings whose function is to increase the speed of liquids. Solid particles or additional chemicals may also be introduced, but the exit in all cases will be a free stream. The system includes pumps (pressure reducing devices) and the hoses, lances, nozzles, valves, and safety devices as well as any heating elements or injection systems attached thereto.

**High-pressure water cutting:** The use of high-pressure water, with or without the addition of other liquids or solid particles, to penetrate into surfaces of a material for the purpose of cutting that material.

**Line moling:** An operation using a self-propelled jet nozzle (mole) and a high-pressure hose to clean the inside of piping systems.

**Dump valve:** A device that immediately shuts down the high-pressure water stream if the operator loses control. Used in tube lancing and line moling water cleaning methods.

**Lance:** A rigid metal tube used to extend the nozzle from the end of a hose.

## Safety

High-pressure water cleaning is normally performed using jet streams that can have a velocity greater than that of a 45-caliber bullet and do as much damage. Therefore, extreme caution and strict compliance with procedures must be used to prevent the jet stream from striking the operator, other employees, or delicate equipment. No portion of the body must ever be placed in front of the water jet. These jets of water can easily puncture and tear the skin or penetrate deeper causing infection or serious internal damage. Horseplay with such equipment is strictly forbidden. Violators will be disciplined and subject to immediate termination.

## Personal Protective Equipment

Personnel performing high-pressure water cleaning that are exposed to water spray or reflected material will wear a raincoat, rubber pants, safety glasses, hardhat with face shield, rubber boots, and gloves. Hearing protection will also be worn. These do NOT provide protection from the jet but do protect against hazards encountered while performing the work.

The following identifies at a minimum the personal protective equipment that will be issued to employees performing high-pressure water cleaning outside of the required hardhat and safety glasses with side shields:

**Face shields** – Clear shield nine inches deep by fifteen and one-half inches wide by 0.60 thick (ANSI Z87.1-1979 or equivalent).

**Rain Suit** – Made of nylon fabric coated with Neoprene on both sides.

**Gloves** – Made of Neoprene, rubber, and PVC with rough wet grip finish.

**Rubber steel-toed boots** – Knee length with ribbed steel shanks and heavy tread soles for nonslip traction (ANSI Z41.1-1967 or equivalent).

**Metatarsal Guards** – Designed to be worn with lace-type steel toe boots.

When cleaning equipment that could possibly be contaminated with hazardous chemicals, appropriate additional protection specified by the project management/safety will be worn by the operator as well as other employees who may be affected.

When tube lancing or "shotgunning", boots provided with steel toecaps and metatarsal protection will be worn.

**NOTE:** At operating pressures over 5,000 psi and above, employees are required to wear protective suits made of Kevlar.

## Procedures

The High-Pressure Water Cleaning Job Qualification form and permit must be completed prior to performing any high-pressure water cleaning to determine if there are alternative methods for performing the task that is less hazardous.

- The HPWC system will be depressurized when:
- Not in use.
- Unauthorized or inadequately protected personnel enter the barricaded area.
- Replacement or repairs are made to the system.
- Recommended practices are violated.

Any incident, near miss, or abnormal occurrence, will be immediately reported to the responsible supervisor and an investigation conducted.

Any objects to be cleaned shall never be held manually.

The Hydro-blasting gun should be a minimum of 66 inches.

A cleaning crew will be composed of at least two operators. Each crew member will be in view of another crew member at all times.

All Hydro-blasting operations must be completed from a stable working surface.

Operators will not operate equipment for more than eight (8) consecutive hours in any sixteen (16) hour period.

The team members should rotate their duties during the job to minimize fatigue to the operator holding the tools.

The equipment operator nearest the high-pressure nozzle must always have a means of immediately reducing pressure or interrupting the flow to the nozzle.

When the hose drop exceeds ten (10) feet, the hose will be securely tied off to a rigid support with a fiber rope to limit the pull due to the hose weight. Bend radius limits (as identified by the manufacturer) must be maintained.

At least one control valve or switch will control each high-pressure tool. An employee will operate only one high-pressure lance, mole, or shotgun at one time.

At least one control valve or switch will control each high-pressure tool. An employee will operate only one high-pressure lance, mole, or shotgun at one time.

The area around the job, pump and hoses will be barricaded a minimum of fifteen (15) feet and signs stating "**DANGER – HIGH-PRESSURE WATER CLEANING**" must be placed at the perimeters. Barricades may be of rope, tape, barrels, etc. as long as they give an effective warning and are highly visible.

If the job is above ground level, barricades may be required below. Warning signs should be placed along those portions of the high-pressure water hose, which are outside the barricades. When line moling, all pipe openings will be properly barricaded.

A high-pressure cleaning hose will be positioned and handled to minimize bends and turns. Sharp bends and turns can result in hose failure.

High-pressure hose connections will have safety cables, chains, or equivalent bridging at each joint.

High-pressure water cleaning equipment must be designed and maintained to achieve a minimum safety factor of three to one (3:1) against maximum allowable working pressure.

The Hydro-blasting system should never be operated at a pressure that exceeds the limits of any of its components.

Hose data, i.e., manufacturer's symbol, serial number, working and test pressure, and certified rating, which will provide a safety factor of 3 to 1 against burst will be recorded and retained in the project's central files.

The supervisor responsible for the job will fill out the High-Pressure Water Cleaning Equipment Checklist form before starting each job.

The pressure must be removed from the system before tightening or loosening fittings.

When the hose is pressurized, personnel must not handle the hose within one foot of the hose-to-hose connections.

## **Back Thrust**

Reactive back thrust forces from the high-pressure water jets physically stress the operator and affect operator control. Sound footing conditions must be established and maintained during cleaning.

Back thrust forces result from water leaving the nozzle at a high velocity. During manual shotgun cleaning operations, back thrust can be calculated from the equation below.

Back Thrust (lb) – 0.052 Q t P

Where: Q-Flow Rate in U.S. gallons/minute

P – Jet Pressure Measured in PSI

For determining GPM, use the equation:

$Q = \frac{29.9(K) D^2 (tP)}{100}$

Where K – 0.09 constant

Operators of the shotgun-type equipment will not be required to withstand a back thrust or more than one-third (1/3) of their body weight.

If the area to be blasted is in a confined space or the operator must climb to an elevated position such as on a ladder or scaffolding, it is required that a safety harness be used. Railings or other protection should be provided.

## Equipment Setup, Inspections and Testing

An automatic relief device will be installed on the high-pressure side of the pump set to relieve at no higher than the maximum allowable working pressure of the lowest-rated component in the high-pressure system and will be tested annually. Documentation will be maintained on the test results.

Prior to starting the job, a visual inspection of the high-pressure components (including rupture disk pressure rating) should be performed and documented. Hose with exposed or damaged wire braid will be removed from high-pressure service. The assembled high-pressure water cleaning components will be SLOWLY pressurized to the maximum operating pressure to verify the integrity of the system.

A hose inspection and testing program (per manufacturer's guidelines) will be conducted at least quarterly. The inspection test will be conducted at 1 ½ time the maximum operating pressure and will be observed and documented by personnel responsible for the site procedure.

Hose failures usually occur near fittings due to bending stresses during use and handling. Pressurized hoses will NOT be handled within one foot of hose-to-hose connections. Hose-to-tool connections, which are in frequent contact with the operator, must be shielded by a shroud to protect the operator. These shrouds must have sufficient rigidity to resist bending to a radius smaller than those recommended by the hose manufacturers.

## Maintenance

Competent (designated in writing) employees will conduct servicing in accordance with the manufacturer's servicing requirements.

- The following items will be overhauled and inspected for proper functioning at the manufacturer's recommended intervals:
- Pressure relief valve
- Bursting discs (if used)
- Pressure control valves
- Hand or foot operated dump control valve or the dry shut-off valve
- Dry shut-off valve or dump systems
- Changeover valve

## Tools

When maintaining or assembling high-pressure water cleaning systems, the correct size tool **MUST** be used. The use of adjustable tools having serrated gripping jaws (i.e., pipe wrenches), which can damage equipment, will **NOT** be used.

*NOTE: Only manufacturer's parts may be used for repairs to equipment. The manufacturer's equipment will not be altered or modified under any circumstances.*

## High-Pressure Water Cleaning Methods

Lancing, line moling and shotgunning are the basic high-pressure water cleaning methods. Different variations of each method are available and increasing with new technology. Rotating nozzle assemblies, rotating lances and orbital nozzles are some variations available at this time.

Rotating equipment such as lances and nozzle tips must be guarded to prevent contact and injury to operating personnel. Loose clothing, which can be caught in rotating equipment, is **NOT** permitted.

### Tube Lancing

Tube lancing is a repetitive operation using a rigid or flexible lance to clean the inside of tube bundles.

High-pressure water flow to the lance will be actuated through a fail-safe, contact-type switch, or foot-operated dump valve which, when released by the lance operator, interrupts pressure at the lance. The valve or switch must have a guard to prevent inadvertent actuation. Use of foot-operated dump valve is required.

A hand-held deflector or guard will be installed on the lance to prevent the high-pressure stream from contacting the operator's hand if the lance is accidentally withdrawn from a tube while activated. The inside diameter of the deflector or guard will be less than the outside diameter of the jet nozzle so that the nozzle cannot inadvertently slip through the guard and contact the operator.

An easily visible marker will be affixed two feet from the nozzle end of the lance to indicate nozzle location, as the lance is being inserted or withdrawn from the tube.

*NOTE: Pressure will be applied to the nozzle only when the lance is two feet inside the tube.*

The back end of the tube or shell will be shrouded to guard personnel from the jet stream, discharged contaminants, and ejected nozzles.

Anti-Reversal Device must be used and must be at least 2 times the diameter of the pipe.

### Line Moling

Line moling is an operation using a self-propelled nozzle (mole) and a high-pressure hose to clean the inside of piping systems.

High-pressure water to the mole will be controlled by a fail-safe, contact-type switch, or foot-operated dump valve switch, when released by the operator nearest the mole, interrupts flow to the mole. The valve or switch will have a guard to prevent inadvertent actuation. Use of a foot-operated dump valve is required.

To prevent mole reversal within the line, the length of the hose end coupling, mole tip and any rigid pipe extensions will be 2 times the inside diameter of the pipe being cleaned.

Anti-Reversal Device must be used and must be at least 2 times the diameter of the pipe.

The mole hose will be marked two feet from the mole to indicate mole location when the hole location is inserted.

# John Plott Co., Inc.

## DRIVING SAFETY PROGRAM

### Purpose

The purpose of this program is to be in compliance with regulatory requirements and provide directives to managers, supervisors, and employees about their responsibilities in the operations and management of John Plott Co., Inc. vehicle safety.

### Key Responsibilities

#### Safety Coordinator

- The Safety Coordinator is responsible for maintaining the program and related procedures.

#### Supervisors

- Supervisors are responsible for the implementation and maintenance of the program for their site and ensuring all assets are made available for compliance with the plan.

#### Employees

- Employees shall be familiar with these procedures and the workplace vehicle safety program.
- Follow all requirements, report unsafe conditions, and follow all posted requirements.
- Only authorized employees will drive a motor vehicle in the course and scope of work or operate a company-owned vehicle.
- The driver of a John Plott Co., Inc. vehicle will have a valid and current license to operate the vehicle. Drivers will be appropriately assessed, licensed, and trained to operate the vehicle they have been authorized to operate.
- Authorized drivers are not allowed to operate a motor vehicle while under the influence of alcohol, illegal drugs, certain medications, prescription or over-the-counter medications that might impair their driving skills.

### Vehicle and Transportation Related

#### Driving Safety

- No passengers shall be on truck beds used to deliver goods.
- Driving backward is discouraged whenever practicable. Where backing is required, drivers, when parking, should make every effort to park the vehicle in a manner that allows the first move when leaving the parking space to be forward; i.e., Back in parking spaces where first movement out is forward.
- Drivers must have either a reversing alarm, use a spotter or walk around the truck or trailer prior to backing up the truck or trailer.
- Passenger compartments are to be free from loose objects that might endanger passengers in the event of an incident. Any vehicle with non-segregated storage shall be equipped with a cargo net or equivalent to separate the storage area. Cargo must be adequately secured before operating vehicles.
- Vehicles (light vehicles, heavy vehicles and trailers) may not be modified without the endorsement of the manufacturer.
- Signs, stickers or labels are to be fitted in such a manner that they do not obstruct the driver's vision or impede the driver's use of any controls.

#### Reporting of Traffic Violations and Vehicle Accidents

Authorized drivers will report any collision or traffic violation while driving on company duties to the appropriate personnel.

## Safe Driver Behaviors / Practices

- Authorized drivers will follow John Plott Co., Inc. Safe Driver Behaviors / Practices.
- Obey all federal and local driving laws or regulations as well as the requirements of clients.
- Immediately report any restriction or change to their driving privileges to the supervisor.
- Drivers and all passengers must wear seatbelts. Seatbelts shall be worn by all occupants at all times whenever a vehicle is in motion.
- Defensive drivers continually assess conditions and hazards and remain prepared for any challenge that may approach them.
- When speaking with a passenger, always keep your eyes on the road.
- Both hands on the wheel.
- Use of cell phones, hands-free cell phones, manipulating radios, or other equipment which may cause a distraction while driving any vehicle is prohibited. The vehicle must be safely parked prior to using a cell phone or 2-way radio.
- Drivers shall not exceed the posted speed limit.
- Drivers shall maintain a safe distance between other vehicles.
- Slow down around construction, large vehicles, wildlife, fog, rain, snow, or anything else that adds a hazard to your driving.
- Alcohol or illegal drugs are not allowed to be in a company, client or leased vehicle at any time.

## Drivers are to be prepared before Leaving

- Perform 360 walk around – report new damage.
- Check windshield for cracks that could interfere with vision.
- Inspect for vehicle damage and immediately report any damage to the supervisor.
- Make sure dirt or snow is removed from lights on all sides of the vehicle.
- Brush or clean off snow or ice on all windows to ensure complete vision.
- Check fuel level to be certain the destination can be reached.
- Check to ensure the license plates and inspection tag on the vehicle are current.
- Ensure that there is a first aid kit and inspected fire extinguisher in the company vehicle.
- Ensure the driver is rested and alert for driving.
- Employees are not to perform repairs or maintenance other than routine fluid additions.

## Vehicle Requirements

- Vehicles shall be maintained in safe working order.
- Vehicles are of the correct size and designed for the intended use.
- Tires, including spares if full size, are to be of the same type, profile, and tread pattern, except when the vehicle or tire manufacturer recommends a different type for certain axles.
- Tire type and pattern is to be recommended by the vehicle or tire manufacturer for use on the vehicle in the area of operation.
- Vehicles are to be fitted with a spare wheel and changing equipment to safely change a wheel or a suitable alternative.
- All seats are to be fitted with headrests.
- Light-duty vehicles are to be equipped with adjustable left, right, and central rearview mirrors.
- Loads shall be secured and within the manufacturer and legal limits and shall not exceed the manufacturer's specifications and legal limits for the vehicle.
- Vehicles are to be equipped with a multipurpose fire extinguisher with a capacity of at least 0.9 kg/2 lb. The fire extinguisher shall be securely mounted on a bracket and located so that it is easily accessible in an emergency without becoming a hazard in case of an incident.
- Light vehicles shall be equipped with a securely stowed first aid kit.
- Drivers of light vehicles shall carry a high visibility jacket for use in case of emergency stops.
- Light-duty vehicles carry a minimum of one collapsible hazard warning triangle.
- Rollover protection will be installed in any vehicle to address high-risk environments. The rollover protection engineered will conform to recognized regulatory standards and industry preferred practices.
- Light equipment vehicles shall be outfitted with two red high-intensity lights located as high, as far apart, and as far back as practical, wired to the headlight switch, but also with an override switch, if permitted by local regulations.

## Transportation

If workers are required to travel in a worker transportation vehicle John Plott Co., Inc. must ensure that reasonable measures are taken to evaluate road, weather and traffic conditions to ensure the safe transit of the workers.

The operator of a worker transportation vehicle must ensure that the worker transportation vehicle has been inspected by a qualified person before first use on a work shift.

Seated workers must wear seat belts while being transported in a vehicle equipped with seat belts.

A worker must not ride in a vehicle in a standing position, unless protected from being thrown off balance.

A worker must not ride in a vehicle with any part of the body outside the vehicle unless essential to the work process and then only if the worker is adequately restrained.

Materials, goods, tools or equipment carried in a portion or compartment of a vehicle in which workers are riding must be located and secured to prevent injury to the operator or workers.

Any enclosed portion or compartment of a vehicle in which workers are transported must have:

- effective ventilation, independent of doors, providing clean air,
- adequate lighting and means for heating and cooling,
- an effective means of communication between the operator and passengers, and
- more than one means of exit.

## Traffic Control

John Plott Co., Inc. shall develop and implement a traffic protection plan for its workers at a worksite if any of them may be exposed to a hazard from vehicular or pedestrian traffic that may endanger the safety of any worker. It shall include the following control measures:

- Effective means of traffic control shall be provided whenever the unregulated movement of vehicular traffic constitutes a hazard to workers.
- Traffic control shall include barricades and cones as the primary control and, where required, signs, flagmen or other techniques and devices made necessary by the prevailing circumstances.
- Operations or equipment, encroaching on the traveled way, shall be protected by barricades and cones as the primary control and, where required other effective devices.
- John Plott Co., Inc. must train workers in the traffic control safe work procedures.
- John Plott Co., Inc. will ensure that before a worker is designated as a flag person, the worker is trained in the safe work procedures for the safe control of traffic operations and wears the appropriate high visibility outer clothing and/or equipment.
- If a worker at a project on a highway may be endangered by vehicular traffic unrelated to the project, the project shall make use of as many measures as necessary to adequately protect the worker.
- A worker who is required to set up or remove traffic control measures on a roadway or a shoulder of a roadway shall be a competent worker, shall be equipped with the appropriate high visibility apparel, shall not perform any other work while setting up or removing the measures and shall be given adequate written and oral instructions in a language that he or she understands, with respect to setting up or removing the measures.

## ATV Vehicles

If a John Plott Co., Inc. work site utilizes ATV vehicles then the following shall apply:

- If the manufacturer has not set limits for operation of the ATV on sloping ground, 5% is the maximum allowable slope unless John Plott Co., Inc. has developed and implemented written safe work procedures appropriate for any steeper slope on which the equipment is to be used.
- John Plott Co., Inc. must ensure that each ATV operator is properly licensed and trained in the safe operation of the vehicle.

The training program for an ATV operator must cover:

- the operator's pre-trip inspection,
  - use of personal protective apparel,
  - operating skills according to the ATV manufacturer's instructions,
  - basic mechanical requirements, and
  - loading and unloading the vehicle if this is a job requirement.
- An ATV operator and any passenger on an ATV must wear approved eye and hearing protection as required by local regulatory requirements and the John Plott Co., Inc. PPE Program. An ATV operator and any passenger on an ATV must wear clothing suitable for the environmental conditions and when necessary to protect against the hazards present at the worksite, suitable gloves, and clothing that covers the ankles and legs and the arms to the wrists and appropriate footwear.
  - John Plott Co., Inc. requires that approved helmets be worn by the operator and passenger.
  - Loading and unloading of an ATV onto or off a carrier vehicle must be done in a safe manner. If ramps are used when loading or unloading an ATV they must be placed at a suitable angle, be sufficiently wide and have a surface finish which provides an adequate grip for the ATV's tires.

# John Plott Co., Inc.

## SHORT SERVICE EMPLOYEE SAFETY PROGRAM

### Purpose

The purpose of this program is to ensure that new workers being introduced to the company are given the tools and opportunity to maximize their ability to understand and manage the risks and hazards in their new work environment. The expectation is that this program will allow them to maximize their contribution to our successes and contribute to our Zero Injury Workforce.

### Scope

The Short Service Employee Safety Program applies to any newly hired employee, any summer student, any inexperienced worker or any employee or subcontractor with less than six (6) consecutive months experience with the company.

Where required, this program defines Short Service Employee criteria specific to company employees, excluding the office staff.

The host facility must be notified when a Short Service Employee is working at their site or facility.

### Procedure

This outline is a formalized, documented version of what is referred to as our Mentor System. This outline documents the process that will enable our new employees to achieve the levels of competence required for their success and safety while working for the company.

### Mentor System

When a newly-hired employee is brought into the Company, he or she is given extra attention and someone to coach and mentor them through the first few days and weeks. This is the basic definition of the Company's Mentor System.

Action	By Whom	Explanation
Orientation and Communication of the SSE to the employee	Supervisors, Safety Coordinators, or designee	All employees will be given the application orientation: <ul style="list-style-type: none"> <li>• Company Orientation (including video presentation)</li> <li>• Client Orientation</li> </ul> The Short Service Employee Program must be explained to the employee and the rationale for identification of new workers. This will be explained at the Employee Orientation. All SSEs are required to wear an SSE decal on their hardhat that will be easily identifiable, that will distinguish them from other employees.
Introducing a Mentor (Coach) Notification of host facility that SSE / SSEs will be working on their site.	Supervisors or Safety Coordinator	The Supervisors will select a mentor and introduce him/her to the new team members. The Mentor must be an experienced, knowledgeable worker who possesses sound knowledge of the job and positive abilities. This notification will be made by email format to the PIC (person in charge) prior to any SSE to be placed on their respective sites.

Action	By Whom	Explanation
Tasks that cannot be performed by SSE without direct supervision	Safety Coordinator	<p>SSE are not allowed to perform the following tasks:</p> <ul style="list-style-type: none"> <li>• Installing blanking devices (may assist qualified personnel)</li> <li>• Installing gaskets (may assist qualified personnel)</li> <li>• Entering confined spaces without Confined Space Training</li> <li>• Operate equipment without supervision, until the operator has completed the evaluation process on the following specific equipment: forklift; bobcat; backhoe; gin pole truck; loader; and overhead cranes.</li> <li>• Lock-Out / Tag-Out of equipment or facilities (may assist qualified personnel)</li> <li>• Gas testing</li> <li>• Erect scaffolds (may assist qualified personnel)</li> <li>• Transport Dangerous Goods (may assist qualified personnel)</li> <li>• Hydro testing (may assist qualified personnel)</li> <li>• Safety watch</li> <li>• Signing permits</li> <li>• Rigging or slinging (may assist qualified personnel)</li> <li>• Train other Short Service Employee</li> <li>• Short Service Employees may not work alone.</li> </ul>
Record of Training and Competencies	Supervisors, Mentor, SSE	<p>As the SSE becomes trained and competent in his/her duties a record of training must be documented. Training shall be documented in the outline. Copies of all training documentation must be forwarded to the Safety Department to be placed in the employee's personnel file. The corporate training database will contain all updated information. Once the employee's SSE program has been completed, the records will be forwarded to the Safety Department and the SSE Designation will be removed. The documentation, however, will remain in the employee's file. SSEs will be monitored for compliance regarding HSE policies.</p>

## References

The following should be used as reference when using the Short Service Employee Program.

- Company Safety Manual

## Responsibilities

### Supervisors

- Administer applicable orientations.
- Ensure the SSE completed training.
- Explain the SSE Program to all employees (co-workers).
- Explain the SSE Program to the SSE.
- Ensure the SSE understands what tasks he/she can and cannot perform.

Managers will ensure that all subcontractors adhere to the same requirements regarding Short Service Employees within their organization.

The Supervisors are responsible for:

- Assigning a Mentor to the Short Service Employee (SSE).
- Introducing the SSE to the Mentor.
- Ensuring the SSE does not perform tasks listed in this program.
- Ensure the training records of the SSE are documented and forwarded to the Safety Department.
- Ensure crews do not exceed a percentage of 25% SSEs.
- Ensure SSEs do not work alone unless deemed competent in the task, and that a record of training has been completed.
- Ensure the SSE is not performing any task in which he/she has no previous experience or training.

The Mentor (Coach) is responsible for:

- Ensuring the SSE observes the SSE Program.
- Providing job skills and coaching to the SSE.
- Ensuring the SSE receives training, and that the training is accurately recorded and documented.
- Providing feedback to the Supervisors on the progress of the SSE.

The SSE is responsible for:

- Acknowledging he/she understands the SSE Program.
- Being accountable to his/her Mentor.
- Understands what tasks he/she is allowed to perform.
- Ensuring his/her training is recorded.
- Not performing tasks alone unless training has been received and documented.
- Not performing tasks where he/she has no experience or training.

Task & Proficiencies	Supervisors Signature	Mentor's Signature	SSE's Signature	Date
Company Orientation				
Client Orientation				
Participated in a task Hazard Assessment				
Attended Tailgate / Toolbox Meeting				
Attended a Weekly / Monthly Safety Meeting				
Understands JSA process and how them				
Understands requirement for reporting ALL unsafe conditions, incidents, and injuries immediately to supervision				
Understands Non-Compliance reporting				
Understands and applies the PPE Policy				
Understands and can demonstrate his/her understanding of the Emergency Response				
Understands and applies a level of competency in the utilization of the Company Safety Manual				

# John Plott Co., Inc.

## LEAD ABATEMENT AND REMOVAL SAFETY POLICY

### Purpose

This policy is established to protect workers from exposure to lead during abatement and removal activities. The goal is to ensure a safe work environment and comply with OSHA's lead standards (29 CFR 1926.62 for construction and 29 CFR 1910.1025 for general industry).

### Scope

This policy applies to all employees and contractors involved in lead abatement and removal activities, including tasks where lead exposure may occur, such as demolition, renovation, and surface preparation of lead-painted structures or materials.

### Responsibilities

- Management: Responsible for ensuring compliance with this policy, providing appropriate resources, and supporting worker health and safety.
- Supervisors: Responsible for ensuring safe practices, monitoring compliance, and reporting issues.
- Employees: Required to follow safe work practices, use personal protective equipment (PPE), and report unsafe conditions.

### Hazard Assessment

Before starting lead abatement activities:

- Exposure Monitoring: Conduct initial monitoring to assess lead exposure levels. Periodic monitoring will be performed based on the initial results, task frequency, and employee exposure.
- Exposure Control Plan: Develop a site-specific exposure control plan based on hazard assessments, including engineering and administrative controls.
- Employee exposure to lead will not exceed the permissible exposure limit (PEL).

### Exposure Control Measures

- Engineering Controls: Utilize methods such as HEPA-filtered vacuums, ventilation, and water sprays to minimize dust generation and airborne lead levels.
- Administrative Controls: Rotate work schedules to limit individual exposure and restrict access to work areas to authorized personnel only.
- Work Practice Controls: Implement safe work practices, including:
  - Wet methods to reduce dust.
  - Prohibited use of compressed air to remove lead dust.
  - Proper storage and disposal of contaminated materials.
- Signage is posted when lead exposure is present.

### Personal Protective Equipment (PPE)

Employees must wear appropriate PPE:

- Respirators: Use approved respirators when exposure cannot be controlled below the OSHA permissible exposure limit (PEL) of 50 µg/m<sup>3</sup>. Respirator selection must comply with OSHA's Respiratory Protection Standard (29 CFR 1910.134).
- Protective Clothing: Use coveralls, gloves, goggles, and shoe covers to prevent skin exposure. Disposable PPE should be properly disposed of, and reusable PPE should be laundered regularly.

## Decontamination Procedures

- Personal Hygiene: Require handwashing stations, and enforce washing hands, faces, and any other exposed skin before breaks and at the end of shifts.
- Decontamination Area: Set up a designated area with changing rooms, washing facilities, and clean areas for employees to don and doff PPE.

## Medical Surveillance Program

A medical surveillance program will be provided for employees exposed to lead levels above the OSHA action level (30 µg/m<sup>3</sup>) for more than 30 days per year. This program will include:

- Baseline and Periodic Exams: Blood lead level (BLL) testing and medical evaluations
- Health Monitoring: Ongoing health assessments for lead-related symptoms

## Employee Training

Provide lead hazard training that includes:

- Health effects of lead exposure
- Recognition of lead hazards in the workplace
- Work practices and controls
- Proper PPE usage and hygiene practices
- Emergency procedures

## Recordkeeping

Maintain records of:

- Exposure monitoring and air sampling results
- Medical surveillance and BLL results
- Employee training and fit testing
- Hazard assessments and worksite inspections

## Emergency Response

In the event of a suspected lead exposure incident:

- Cease all work activities immediately
- Notify supervisors and management
- Provide emergency medical response as needed and follow up with exposure assessments

## Policy Review and Updates

The lead abatement and removal safety policy will be reviewed annually or as needed to ensure compliance with regulatory changes or operational adjustments.

# John Plott Co., Inc.

## WHEN AN ACCIDENT OCCURS YOU ARE REQUIRED TO:

1. Report the accident by calling the 24/7 Triage Hot Line @ 855-660-5200 or 1-888-967-5222
2. ComPTRUSTAG utilizes the Carlisle Medical prescription program. If you have any questions/problems, call 1-800-553-1783.
3. Make sure a post accident drug test is administered. If you have questions/problems obtaining a drug test, call Safety First 1-800-245-1150.
4. Claims administered by Millennium Risk Managers. If you have any questions, call 205-451-0812 or you may fax or email the First Report of Injury to 205-777-6097 or froi@mmm-llc.com.
5. Use an AlaMed provider listed below if there is one located in the area where the injury occurred.

However, the facilities that are in bold print are our preferred providers.

## JANUARY 2026



### ALABASTER

American Family Care, 120 Colonial Promenade Parkway – (205) 605-0495  
Shelby Baptist Medical Center, 1000 1st Street North – (205) 620-6100

### ALBERTVILLE

Med-Assist Walk-in Care, 3442 US Highway 431 – (256) 593-1234  
CarePlus Medical, 6914 US Highway 31, 256-279-7200  
Doctors Med Care, 604 Smith Road – (256) 891-1460

Marshall Co. Occupational Medicine, 3442 US Highway 431 – (256) 840-3399

### ALEXANDER CITY

Main Street Urgent Care, 2508 Hwy 280 – (205) 545-5090  
Russell Hospital, 3316 Highway 280 – (256) 329-7104

### ANDALUSIA

Covington Family Care, 508 East Three Notch Street – (877) 592-9888

### ANNISTON

Southern Family Practice & Occupational Medicine, 700 Quintard Avenue, (256) 236-9400

Northeast Alabama Regional, 400 East 10th Street – (256) 235-5121

### ATHENS

Occupational Health, 15243 Greenfield Dr. – (256) 771-0994  
Athens-Limestone Hospital, 700 West Market Street – (256) 233-9151  
Medical East, 15243 Greenfield Dr. – (256) 771-0994

### ATMORE

Atmore Industrial Clinic, 661 E. Laurel Street – (251)368-8001

### AUBURN

East AL Occupational, 121 N. 20th Street, Bldg. 17 – (334) 528-6900  
Auburn Urgent Care, 1650 South College Street – (334) 821-3221  
The Hughton Clinic, 161 East University Drive – (334) 826-2091

### BAY MINETTE

Infirmary Health Urgent Care, 108-C McMeans Ave. – (251) 937-7100  
North Baldwin In imary, 1815 Hand Ave. – (251) 937-5521

### BESSEMER

Brookwood Baptist Occupational Medicine, 4760 Eastern Valley Rd, Ste 102 (205) 969-8818

Middle Creek Urgent Care, 4810 Bell Hill Road – (205) 267-6774

St. Vincent's Primary Care, 2910 Morgan Road, Suite 100 – (205) 403-2020

### BIRMINGHAM

AlaCom, 114 Wildwood Parkway (205) 876-2667  
Occupational Health Center at Southlake Orthopedics, 3686 Grandview Parkway Suite 430, 205-329-7582

Brookwood Occ. Health Clinic, 110 Osmond Court – (205) 945-0773

Brookwood Baptist Primary Care Network Vestavia, 200 Montgomery Highway, Suite 225 – (205) 871-7746

UAB St. Vincent's Occupational Health, 2700 10th Avenue S., POB 2, Ste. 103 (205) 930-2910

The Work Place Occupational Health Clinic, 1201 11th Ave. South, Suite 100 – (205) 930-7000

Brookwood Medical Center, 2010 Brookwood Medical Center Drive – (205) 877-1000

St. Vincent's Hospital, 810 St. Vincent's Drive – (205) 939-7100  
St. Vincent's East, 50 Medical Park Drive E – (205) 838-3450

Baptist Princeton Emergency Dept., 701 Princeton Avenue SW – (205) 783-3500  
Baptist Health Centers, LLC, 200 Montgomery Highway, Ste 125 – (205) 978-4352  
WorkDOC, 2820 Crestwood Blvd, Irondale, AL – (205) 838-6775

### BOAZ

Marshall Medical Center South, 2505 US Highway 431 – (256) 593-8130  
Go Medical Group, 2692 US Hwy 431 – (256) 558-6000

### CENTRE

Main Street Urgent Care, 1925 West Main St. – (256) 677-4552  
Cherokee Medical Center, 400 Northwood Dr. – (256) 927-5531

### CALERA

American Family Care, 72 Hwy 304 – (205) 319-8800

Brookwood Baptist Health Center, 206 Hwy 304 – (205) 668-0626

### CULLMAN

Alabama Specialty Clinic, 1908 Cherokee Avenue – (256) 736-1460  
Cullman Regional Medical Center, 1912 Ala. Highway 157 – (256) 737-2000

### DADEVILLE

Lake Martin Family Medicine/Ivy Creek Healthcare, 301 Mariand Road, 256-825-7871

Medical Park Family Care, 1034 South Tallassee Street – (256) 825-9900

### DAPHNE

Infirmary Occupational Health, 27961 US Hwy 98, Ste. 25 – (251) 625-8222  
American Family Care, 6631 Park Dr. – (251) 626-5700

Eastern Shore Urgent Care, 29710 Urgent Care Dr. – (251) 626-3782

### DECATUR

Decatur Morgan Occupational, 1874 Beltline Road SW, Decatur, AL (256) 973-4325

American Family Care, 2604 Hwy. 31 South – (256) 445-3100

### DEMOPOLIS

Dr. Dismukes, 202 Highway 80 East – (334) 289-0499

### DOTHAN

Primecare of Dothan, 4126 West Main Street – (334) 793-2120  
All South Urgent Care, 1052 Ross Clark Circle – (334) 699-3600

Southeast Alabama Medical Center, 1108 Ross Clark Circle – (334) 793-8100

### EUFALAULA

Main Street Urgent Care, 1026 S. Eufula Ave. – (334) 689-4025  
Medical Center Barbour, 820 West Washington Street – (334) 688-7000

### FAIRHOPE

Thomas Hospital, 750 Morphy Avenue – (251) 990-1150

### FAYETTE

Fayette Medical Center, 1653 Temple Avenue North – (205) 932-1175



### FLOMATON

Floaton Medical Center, 174 Highway 113 – (251) 256-2456

### FLORENCE

Med Plus, 2908 Mall Road – (256) 767-2702

TN Valley Occupational, 153 Ana Drive - (256) 367-0921

North Alabama Medical Center, 1701 Veterans Dr. - 256-629-1000

### FOLEY

Coastal Health, 915 West Laurel Avenue – (251) 943-5440

South Baldwin Regional Medical Ctr., 1613 N McKenzie St. – (251) 949-3400

### FORT PAYNE

Dekalb Reg. Medical Ctr., 200 Medical Center Drive SW – (256) 845-3150

### GADSDEN

Doctors Care, 307 E Meighan Blvd., Gadsden, AL 35903 – 256-543-2273

Riverview Physical Medicine, 200 West Meighan Blvd. Ste. E – (256) 547-6522

Riverview Regional Medical Center, 600 South 3rd Street – (256) 543-5391

Gadsden Regional Med Center, 1007 Goodyear Avenue – (256) 494-4000

### GREENVILLE

American Family Care, 101 Paul Stabler Dr. – (334) 382-0734

RHIC - HCA of Greenville (Regional Medical Center - Healthcare Authority of Greenville), 29 LV Stabler Drive – (334) 382-2671

### GROVE HILL

Grove Hill Memorial Hospital, 295 South Jackson Street – (251) 275-3191

### GULF SHORES

Baldwin Health Urgent Care, 101 E. 15th Ave – (251)962-1250

### GUNTERSVILLE

Lakeside North Family Medicine, 38 Rowe Drive – (256) 571-8460 Marshall Medical Center North, 8000 Ala Highway 69 – (256) 571-8000

### HALEYVILLE

Family Medical Associates, 42320 Highway 195 – (205) 486-8899

### HARTSELLE

Hartselle Family Medicine, 615 Mynatt St SW, Suite E – (256) 773-2979

### HOMEWOOD

St. Vincent's Urgent Care, 1944 28th Avenue South – (205) 408-2366

### HUNTSVILLE

Occupational Health Group, 1104 Monroe Street SW – (256) 265-7000

Crestwood Workers Care, 7736 Madison Blvd., Suite 1 – (256) 830-8930

Huntsville Hospital, 101 Silvey Road – (256) 265-1000

### JACKSONVILLE

Doctors Med Care of Jacksonville, 1505 Pelham Road S Suite 2 – (256) 435-7300

### JASPER

Walker Baptist Medical Center, 3400 Highway 78 East – (205) 387-4000

### LINCOLN

BHC, Lincoln, 47344 Hwy 78 – (205) 763-7848

### LIVERNE

Crenshaw Community Hospital, 101 Hospital Circle – (334) 335-3374

### MADISON

Occupational Health Group, 9238 Madison Blvd. Bldg. 1 Suite 200, (256) 265-3285

### MCCALLA

Brookwood Baptist Occ. Medicine, 4760 Eastern Valley Road – (205) 969-8818

### MILLBROOK

Ivy Creek Healthcare, 4081 Alabama Hwy 14 - 334-285-3222

### MOBILE

Occupational Health Center, 2050 Michigan Ave. – (251) 434-6770

Mobile In imary, 5 Mobile In imary Circle – (251) 435-2620

Greater Mobile Urgent Care, 4402 Old Shell Rd – (251) 633-0123

### MONTGOMERY

OurMed, 9188 East Parkway – (334) 801-9100

Family & Industrial Health Services, LLC, 4725 Mobile Hwy. (334) 281-3665

Baptist Medical Center South, 2105 East South Boulevard (334) 288-2100

Jackson Hospital, 1725 Pine Street – (334) 293-8000

### MOULTON

Lawrence Medical Center, 202 Hospital Street – (256) 974-2255

### MUSCLE SHOALS

Med Plus, 108 Avalon Avenue – (256) 389-9300

Shoals Hospital, 201 Avalon Avenue – (256) 386-1626

### NORTHPORT

DCH Center for Occ. Health, 701 University Blvd E, DCH Medical Tower 1, Ste. 211 (205) 333-4300

Northport Urgent Care, 2810 Lurleen B. Wallace Boulevard (205) 333-7670

Northport Medical Center, 2700 Hospital Drive – (205) 333-4565

### ONEONTA

BHC Oneonta, 150 Gilbreath Dr., Suite 201 – (205) 274-8198 Main Street Family

Urgent Care, 2022 2nd Ave. E – (205) 625-3650

St. Vincent's - Blount, 150 Gilbreath Drive – (205) 274-3300

### OPELIKA

American Family Care, 2544 Enterprise Drive – (334) 528-9050

East AL Occupational Medical, 120 N 20th Street, Bldg. 17 – (334) 528-6900

### OXFORD

Dr. Keel & Associates, 1612 Highway 78 East, Suite 100 – (256) 835-4756

### PELHAM

Med Help, 3170 Pelham Parkway, (205) 620-2270

American Family Care, 2970 Pelham Parkway – (205) 621-6411

Baptist Health Center Pelham, 30 Raquet Club Parkway – (205) 620-1065

### PELL CITY

American Family Care, 20 Hazelwood Dr. – (205) 338-8008

St. Vincent's St. Clair, 7063 Veterans Parkway – (205) 338-3301

### PRATTVILLE

AFC PriMed, 1965 Cobbs Ford Rd. – (334) 361-7054

Prattville Baptist Hospital, 124 South Memorial Drive – (334) 361-4239

### RED BAY

Medical Clinic of Red Bay, 209 Hospital Road – (256) 356-9511

### RUSSELLVILLE

Urgent Care, 13150 Hwy 43, Ste 10 – (256) 331-2092

Russellville Hospital, 15155 Highway 43 – (256) 332-1611

### SARALAND

IMC-Northside Clinic, 95 Shell St. – (251) 675-4733

### SCOTTSBORO

Highlands Occupational, 102 Micah Way, Suite 1107 – (256) 218-3860

### SELMA

Selma Urgent Care, 1025 Medical Center Pkwy – (334) 875-8833 Vaughan Regional Medical Ctr, 1015 Medical Center Parkway (334) 418-4150

### SNEAD

BHC-Snead, 180 Medical Street – (205) 466-7114

### SYLACAUGA

Cosca Valley Medical Center, 315 West Hickory St. – (256) 401-4000  
Craddock Health Center, 209 West Spring Street, Ste. 200 – (256) 249-1100

### TALLADEGA

Main Street Urgent Care, 837 Battle Street E – (256) 649-8134

Citizens Baptist Medical Center, 604 Stone Avenue – (256) 761-4525

### THOMASVILLE

Family Medical Center, 1415 Moseley Drive – (334) 636-9613

### TROY

Pike Internal Medicine, 1350 Hwy 231 South, Suite B, Troy, AL – 334-566-1270  
Southern Health Associates, 801 South Franklin Ave. – (334) 566-9800

Troy Regional Medical Center, 1330 Highway 231 South – (334) 670-5000

### TRUSSVILLE

Orthopedic Urgent Care, 1801 Gadsden Hwy – 205-228-7600

St. Vincent's Occ. Health Clinic, 7201 Happy Hollow Road, (Deerfoot Parkway) (205) 508-6235

### TUSCALOOSA

Emergi-Care Clinic, P.C., 1601 University Blvd. E – (205) 349-2273

DCH Center for Occupational Health, 701 University Boulevard E, DCH Medical Tower 1, Ste. 211 – (205) 333-4300

Med Center South, 5005 Oscar Baxter Drive – (205) 343-2225

DCH Regional Medical Center, 809 University Boulevard E – (205) 759-7122

### VALLEY

Main Street Urgent Care, 3306 20th Ave – (334) 756-0305

E AL Occupational, 267 Fob James Drive – (334)710-0526

### WINFIELD

Winfield Family Occ Medicine, 191 Carraway Dr., Ste. A – (205) 487-1586

### OUT OF STATE - GEORGIA

Occupational Medicine of Columbus, 7301 Northlake Dr. – 706-221-1600

### NOTICE:

Alabama law and recent court decisions make it mandatory

# **PART 5**

## **EMPLOYEE SAFETY ORIENTATION PACKAGE**

**The Employee Safety Orientation Package is used to communicate and train employees to the Company Safety Rules, Regulations, Policies, Programs and Plans.**

**The Employee Safety Orientation Package is to be reviewed and signed by all employees upon implementation of this Safety and Health Manual.**

**The Employee Safety Orientation Package is to be reviewed and signed by all NEW employees upon hire, but BEFORE the start of work.**



**EMPLOYEE  
SAFETY  
ORIENTATION  
PACKAGE**

**John Plott Co., Inc.  
SAFETY PROGRAM  
ACKNOWLEDGEMENT FORM**

John Plott Co., Inc. has a moral and business obligation to provide a safe work environment for its employees, subcontractors, and the public. It is, therefore, the Company's policy to abide by the Occupational Safety and Health Standards and to initiate and maintain appropriate practices that promote safety in the work environment.

My signature below certifies that I have this day reviewed the John Plott Co., Inc. Safety Manual.

The Safety Manual and Company Safety Rules were either read by me or reviewed with me by an employee of John Plott Co., Inc.

I agree to be guided by the safety instructions issued by my supervisors and will report to him all unsafe conditions or practices observed on the work site.

I understand that any violation of the safety rules or refusal to comply with an OSHA "Safety and Health Regulation" is grounds for dismissal.

\_\_\_\_\_  
Signature

\_\_\_\_\_  
Date

**John Plott Co., Inc.**  
**ACCIDENT REPORTING AND MEDICAL SERVICES**

All accidents must be reported to the Main Office within 1 hour.

All eye, neck, back and knee accidents / injuries require immediate medical attention.

All Accident Reports must be completed and turned in to the Main Office within 24 hours of the accident.

John Plott Co., Inc. has a current Panel of Physicians for occupational injuries.

There are at least (6) physicians listed for various services.

Except under emergency conditions, I will obtain first aid treatment at the work site for all injuries and will report to the supervisor before leaving to obtain additional medical attention.

A list of physicians and medical facilities for the company are available at the work site and I fully understand that I must choose one of the named physicians or medical facilities for an on the job injury.

I further understand that if I seek medical treatment elsewhere other than the listed physicians or medical facilities for an on the job injury, I shall be responsible for my own medical bills.

\_\_\_\_\_  
Signature

\_\_\_\_\_  
Date

**John Plott Co., Inc.**  
**CONSTRUCTION JOB SITE SAFETY RULES**

1. Access to this site is restricted to employees and those authorized by John Plott Co., Inc.
2. Use and/or possession of intoxicants, alcohol or drugs are strictly prohibited.
3. Hard hats shall be worn by all employees on the construction job site at all times.
4. Hard soled shoes are required. No tennis shoes.
5. Long pants and shirts with 4" minimum sleeves are required at all times.
6. Eye protection, ear protection and respiratory protection devices will be worn when required.
7. Full body harness, shock-absorbing lanyards, or other fall protection measures will be utilized when working at unprotected heights.
8. No glass containers allowed onsite.
9. No texting, music, radios, tape decks, or earphones allowed on the construction job site.
10. Only authorized personnel are permitted to operate equipment and/or vehicles.
11. All machinery must have operable backup alarms at all times.
12. No riders on machinery or equipment. Seat belt use is required at all times. No riding in back of pick-up bed.
13. No one shall enter a trench or excavation unless it is properly sloped, shielded, or shored.
14. Only trained, qualified operators will use powder-actuated tools.
15. All ladders will be secured. Always face ladders while going up or down.
16. Safety barriers should be maintained at all times in all excavations, openings, manholes, etc.
17. Flammable liquids must be kept in approved containers.
18. Be alert for chemical safety hazards on the job site.
19. A complete first aid kit is available in the job site.
20. Report all accidents, unsafe conditions and/or practices to your supervisor or John Plott Co., Inc. immediately.

---

Signature

---

Date

**John Plott Co., Inc.**  
**EMPLOYEE CERTIFICATE OF AGREEMENT**  
**WITH SUBSTANCE ABUSE POLICY**

I have received and read the above Policy and agree to abide by the Company's Drug and Alcohol Testing Policy. In consideration for my employment, or employment application, I consent to submit to a drug or alcohol test when required by the Company.

I authorize any laboratory, medical provider, collector or law enforcement officer to release screening and test results to John Plott Co., Inc, Company DER, Alternate DER and its Medical Review Officer ("MRO") and I expressly authorize the Company, DERs and MRO to release any test-related information, including positive results, to the Company's Worker's Compensation Adjusters and Trust Fund Manager, Alabama Department of Industrial Relations, or other court, government agency or party investigating or challenging my employment or the termination thereof, or in any proceeding I might initiate.

I understand that the Company may revise its drug and alcohol rules, without advance notice, and may begin testing employees at times, or reasons, other than the occasions explained above.

In consideration for hire or continued employment, I release any legal claims I may have against John Plott Co., Inc and its affiliates, officers and employees for requiring a drug and/or alcohol test and for any adverse employment action taken as a result of the test or its results except for claims of negligence against those who collect, test and analyze specimens.

I understand that this agreement in no way limits my or the Company's right to terminate employment at any time for any reason.

---

Print Name

---

Signature

---

Date

# John Plott Co., Inc. HAZARD COMMUNICATION ACKNOWLEDGEMENT FORM

My signature below certifies that I have read and understand this certificate. I know that this company has an active Hazard Communication Safety Program. I understand that my responsibility is to observe and follow safe work guidelines when working with hazardous products. I further understand the following:

Most hazards will fall into five broad categories:

1. Flammables and combustibles
2. Compressed gases
3. Poisons
4. Corrosives
5. Irritants

A hazardous substance can endanger our well being in four ways:

1. Inhaled
2. Ingested
3. Absorbed
4. Injected

Safety Data Sheets (SDS) contain the following information:

1. How to properly handle and store
2. Outline spill clean up procedures
3. Medical and first aid procedures

I know where the SDS, emergency supplies, and emergency phone numbers are located.

I understand how to read, interpret, and use the SDS.

I will, when working with hazardous products in containers, follow the guidelines outlined on labels which explain the dangers of the product and the proper way to use this product.

I also understand that the hazardous chemical list, John Plott Co., Inc. Hazard Communication Program, and the SDS are available for my review upon request.

I agree to observe and follow safe work practices while working for John Plott Co., Inc.

---

Signature

---

Date

# John Plott Co., Inc.

## FIRE EXTINGUISHER SAFETY

- Four things needed to maintain a fire:

1. Fuel
2. Heat
3. Oxygen
4. Chain reaction

Take away any one of the first three and the fire will be out.

- Stay upwind of a fire when using a fire extinguisher.
- Stay back 8 to 10 feet from a grease fire because the force of the pressure / powder from the fire extinguisher may cause the grease to splash.
- The main three classes of fire extinguisher ratings:

Class A	Wood, paper, plastic
Class B	Flammable liquids
Class C	Electrical

- **PASS** is the word used to train people properly to use a fire extinguisher.

**P**ull the pin.

**A**im the extinguisher at base of fire.

**S**queeze the handle.

**S**weep extinguisher from side to side from outside towards center of fire.

- A 10lb. B.C. rated extinguisher should be within 50'-0" of any 5 gallons of fuel.
- A 20 lb. B.C. rated extinguisher should be within 25'-0" maximum 75'-0" of any Liquefied Petroleum Gas tanks or any other fuel tanks greater than 5 gallons capacity.
- All fires, no matter how small, must be reported immediately to the supervisor.
- Mount fire extinguisher: Minimum of 48" from the floor, but no more than 60" off the floor
- The distance one should stand from the base of the fire is written on the fire extinguisher. For example: (2 ½ lb.) Minimum distance is 6' (20 lb.) minimum distance is 12'.
- Everyone should check the fire extinguisher in the work area daily to make sure it has adequate pressure and that the pin is still in the proper place.
- Fire extinguishers shall be serviced at least once a year.
- At each testing, a maintenance tag will be placed on the extinguisher to show the inspection date.

---

Signature

---

Date

# John Plott Co., Inc.

## EMERGENCY PLAN

1. An emergency plan is a set of rules or procedures to be followed by all personnel in the event of an emergency.
2. The emergency plan is maintained by the company and is implemented by the Supervisor. The emergency plan determines the proper access / egress of emergency equipment and/or personnel into or out of the area, in case of emergency.
3. Supervisors will be directed to key locations, to assist in an emergency situation.
4. Each employee is expected to follow directions of supervisors and cooperate in any emergency action effort.
5. Personnel should evacuate the area in an orderly fashion, when instructed to do so by the supervisor.
6. If you become aware of an emergency situation or any injury, notify a supervisor immediately.
7. Notify supervisor of the location of emergency so that 911 can be called.
8. All personnel shall evacuate the area in an orderly manner and reassemble in the designated location.
9. All supervisors are responsible for knowing the location and number of employees at all times.
10. All personnel will be accounted for to ensure that everyone has evacuated the area.
11. Personnel are strictly forbidden to discuss project conditions, incidents, or emergencies with the owner, client, media, press or any person not associated with the emergency.

---

Signature

---

Date

# John Plott Co., Inc.

## 29 CFR 1910.134 Appendix D Information for Employees Using Respirators When Not Required Under the Standard

Respirators are an effective method of protection against designated hazards when properly selected and worn. Respirator use is encouraged, even when exposure is below the exposure limit, to provide an additional level of comfort and protection for workers. However, if a respirator is used improperly or not kept clean, the respirator itself can become a hazard to the worker. Sometimes, workers may wear respirators to avoid exposure to hazards, even if the amount of hazardous substance does not exceed the limits set by OSHA standards. If your employer provides respirators for your voluntary use, or if you provide your own respirator, you need to take certain precautions to be sure that the respirator itself does not present a hazard.

You should do the following:

- Read and heed all instructions provided by the manufacturer on use, maintenance, cleaning and care, and warnings regarding the respirators limitations.
- Choose respirators certified for use to protect against the contaminant of concern. NIOSH, the National Institute for Occupational Safety and Health of the U.S. Department of Health and Human Services, certifies respirators. A label or statement of certification should appear on the respirator or respirator packaging. It will tell you what the respirator is designed for and how much it will protect you.
- Do not wear your respirator into atmospheres containing contaminants for which your respirator is not designed. For example, a respirator designed to filter dust particles will not protect you against gases, vapors, or very small solid particles of fumes or smoke.
- Keep track of your respirator so that you do not mistakenly use someone else's respirator.

---

Signature

---

Date

# John Plott Co., Inc.

## LADDER SAFETY

All ladders shall be inspected prior to use.

The use of ladders with broken or missing rungs, broken or split side rails, or other faulty or defective construction is prohibited.

Portable ladder feet shall be placed on a substantial base, on a 4 to 1 pitch and the area around the top and bottom of the ladder should be kept clear and clean at all times.

Ladders shall not be used in a horizontal position as platforms, runways, or scaffolds.

Portable ladders shall be tied, blocked, or otherwise secured to prevent movement.

All ladders shall extend 36 inches above the landing.

Avoid the use of metal ladders when the possibility of contact with electrical power exists.

Always clean mud or greasy substances from shoes before climbing up ladder.

Always face the ladder and hold on with both hands, whether climbing up or down.

It is dangerous to reach out too far from a ladder in any direction, keep your "center of gravity" as close to the ladder as possible. Move the ladder, as the work requires. Never "walk" or "scoot" ladders while in use.

Never use the top or the top step of a step ladder.

Never use a step ladder as a straight ladder.

---

Signature

---

Date

# John Plott Co., Inc.

## HOUSEKEEPING / CLEAN UP

No one should create hazards for other workers and employees by leaving objects like pipes, carts, boxes, barrels and other trash / debris in the access path, walkways, and work areas.

Housekeeping is an important part of our daily work. With the cooperation of everyone we can keep all areas clean, neat, organized, and free from tripping hazards.

A clean workplace reduces fire hazards.

Housekeeping should be part of your continuous and DAILY routine.

Follow these steps to help keep your work areas clean and organized:

- Always check / inspect your workplace DAILY.
- Dispose of wastepaper, cardboard, lunch and/or break trash, shipping material, scrap material, etc. into the appropriate container DAILY.
- Clean up anything that is spilled on the floor as soon as possible.
- Keep all aisles, access paths, walkways clear of obstruction, these areas are for people access, not material storage.
- Store all materials neatly and keep them away from traffic access areas and walkway access areas.
- Use nonflammable containers for disposing of scrap and waste substances.
- Always put tools back in their proper places. Tools left on the floor are a hazard.
- Know all locations of first aid and fire fighting equipment.

Take time to think SAFELY.

---

Signature

---

Date

# John Plott Co., Inc.

## ELECTRICAL SAFETY

These regulations apply to electrical installations used on the job, both temporary and permanent installations:

- Extension cords used with portable electrical tools and appliances shall be of three-wire types. Grounds are never to be removed from the extension cords.
- Temporary lights shall be equipped with guards to prevent accidental breakage and/or accidental contact with the bulb.
- Temporary lights shall not be suspended by their electric cords unless cords and lights are designed for this means of suspension.
- Splices of any kind are not allowed. Electrical tape is not an equivalent replacement for the exterior sheathing.
- Electrical and extension cords or cables should not be laid on floors, in walkways, etc., unless it is impractical to do otherwise. They should be suspended or secured in such a way as not to block or hang in walkways, hallways, doorways, or work areas.
- Panel boxes shall have a cover on them at all times, except when being serviced; and when a temporary cover is in place, it should be marked "DANGER - HIGH VOLTAGE" to denote live current.
- Minimum working distances established by OSHA will be followed by unqualified and qualified electricians and workers. The OSHA 1910 Book and OSHA 1926 Book are used and referenced for minimum working distances. De-energized parts not locked or tagged shall be treated as live parts.
- Conductive materials or conductive equipment, such as ducts and pipes shall be avoided. If work is required around conductive material or conductive equipment safe work practices such as those included in this Safety Manual and items listed in Lock-out / Tag-out Program shall be followed.
- Conductive clothing or jewelry shall not be worn when electrical hazards are present, unless the clothing or jewelry is rendered non-conductive by covering, wrapping or other insulation methods.

Use these basic safety procedures when using electrical extension cords:

- Visually inspect the cord for damaged and exposed conductors. If the cord is in damaged condition, don't use it.
- Inspect to make sure the ground prong is in good condition and the cord provides a satisfactory ground for the electrical tools being used.
- Don't drag cords over rough surfaces and don't use them to lift or pull materials. Don't string electrical cords through water or oil and grease. Also, don't hammer nails or staples into cords.
- Disconnect electrical cords at the receptacle. When not in use, the electrical cord should be rolled-up and stored.
- Only round cords that are rated for heavy duty use are allowed on the job site. Never use flat power cords on a job site.
- Always use GFCI electrical outlets and/or GFCI "pig-tails".

---

Signature

---

Date

# John Plott Co., Inc.

## EXCAVATION & TRENCHING

For any and all trenches more than (5') five feet deep, classify the soil as Class "C", slope sides of trench or excavation 1.5 feet horizontal to 1.0 feet vertical.

If a COMPETENT PERSON classifies the soil as Type "A" or Type "B" other slopes can be used.

Other alternatives are to use shoring and/or trench boxes.

All slopes and/or excavations greater than (20') twenty feet deep, MUST be designed by a registered Professional Engineer.

A COMPETENT PERSON is one who has been trained and is capable of identifying existing and predictable hazards in the surrounding work areas, and/or working conditions that are unsanitary, hazardous, or dangerous and who has the authority to take prompt corrective measures to eliminate the hazard. Also, the competent person must have the authority to stop work if a hazard exists.

A competent person must inspect / check all trenches, adjacent areas, and any protective systems for possible cave-ins, failure of protective systems, hazardous conditions, etc.

Inspections MUST be performed DAILY before work begins and/or when any worker enters the area.

Inspections must be performed after any rainstorm, any hazard-increasing occurrence and/or any other change in conditions.

In trenches deeper than (4') four feet, locate means of an exit, such as ladders, steps, or ramps so that they are no more than (25') twenty-five feet of travel from anyone in the trench.

Supervisors are required to call 811 / U-Locate ... to locate underground utilities prior to excavation / trenching.

---

Signature

---

Date

**WHEN AN ACCIDENT OCCURS YOU ARE REQUIRED TO:**

**JANUARY 2026**

1. Report the accident by calling the 24/7 Triage Hot Line @ 855-660-5200 or 1-888-967-5222
2. ComTRUSTAGC utilizes the Carlisle Medical prescription program. If you have any questions/problems, call 1-800-553-1783.
3. Make sure a post accident drug test is administered. If you have questions/problems obtaining a drug test, call Safety First 1-800-245-1150.
4. Claims administered by Millennium Risk Managers. If you have any questions, call 205-451-0812 or you may fax or email the First Report of Injury to 205-777-6097 or froi@mmr-llc.com.
5. Use an AlalMed provider listed below if there is one located in the area where the injury occurred.



However, the facilities that are in bold print are our preferred providers.

**ALABASTER**

American Family Care, 120 Colonial Promenade Parkway – (205) 605-0495  
Shelby Baptist Medical Center, 1000 1st Street North – (205) 620-8100

**ALBERTVILLE**

Med-Assist Walk-in Care, 3442 US Highway 431 – (256) 593-1234  
CarePlus Medical, 8914 US Highway 31, 256-279-7200  
Doctors Med Care, 604 Smith Road – (256) 891-1460  
Marshall Co. Occupational Medicine, 3442 US Highway 431 – (256) 840-3399

**ALEXANDER CITY**

Main Street Urgent Care, 2508 Hwy 280 – (205) 545-5090  
Russell Hospital, 3316 Highway 280 – (256) 329-7104

**ANDALUSIA**

Covington Family Care, 508 East Three Notch Street – (877) 592-9888

**ANNISTON**

Southern Family Practice & Occupational Medicine, 700 Quintard Avenue, (256) 236-9400

Northeast Alabama Regional, 400 East 10th Street – (256) 235-5121

**ATHENS**

Occupational Health, 15243 Greenfield Dr. – (256) 771-0994  
Athens-Limestone Hospital, 700 West Market Street – (256) 233-9151  
Medical East, 15243 Greenfield Dr. – (256) 771-0994

**ATMORE**

Atmore Industrial Clinic, 661 E. Laurel Street – (251)368-8001

**AUBURN**

East AL Occupational, 121 N. 20th Street, Bldg. 17 – (334) 528-6900  
Auburn Urgent Care, 1650 South College Street – (334) 821-3221  
The Hughston Clinic, 161 East University Drive – (334) 826-2091

**BAY MINETTE**

Infirmary Health Urgent Care, 108-C McMeans Ave. – (251) 937-7100  
North Baldwin In mary, 1815 Hand Ave. – (251) 937-5521

**BESSEMER**

Brookwood Baptist Occupational Medicine, 4760 Eastern Valley Rd, Ste 102 (205) 969-8818

**BIRMINGHAM**

Middle Creek Urgent Care, 4810 Bell Hill Road – (205) 267-6774  
St. Vincent's Primary Care, 2910 Morgan Road, Suite 100 – (205) 403-2020

**BIRMINGHAM**

AlaComp, 114 Wildwood Parkway (205) 876-2667  
Occupational Health Center at Southlake Orthopedics, 3686 Grandview Parkway Suite 430, 205-329-7582

Brookwood Occ. Health Clinic, 110 Oxmoor Court – (205) 945-0773  
Brookwood Baptist Primary Care Network Vestavia, 200 Montgomery Highway, Suite 225 – (205) 871-7746

UAB St. Vincent's Occupational Health, 2700 10th Avenue S., POB 2, Ste. 103 (205) 930-2910

The Work Place Occupational Health Clinic, 1201 11th Ave. South, Suite 100 – (205) 930-7000

Brookwood Medical Center, 2010 Brookwood Medical Center Drive – (205) 877-1000

St. Vincent's Hospital, 810 St. Vincent's Drive – (205) 939-7100

St. Vincent's East, 50 Medical Park Drive E – (205) 836-3450  
Baptist Princeton Emergency Dept., 701 Princeton Avenue SW – (205) 783-3500

Baptist Health Centers, LLC, 200 Montgomery Highway, Ste 125 – (205) 978-4352  
WorkDOC, 2620 Crestwood Blvd, Irondale, AL – (205) 836-6775

**BOAZ**

Marshall Medical Center South, 2505 US Highway 431 – (256) 593-8310  
Go Medical Group, 2692 US Hwy 431 – (256) 558-6000

**CENTRE**

Main Street Urgent Care, 1925 West Main St. – (256) 677-4552  
Cherokee Medical Center, 400 Northwood Dr. – (256) 927-5531

**CALERA**

American Family Care, 72 Hwy 304 – (205) 319-8000  
Brookwood Baptist Health Center, 206 Hwy 304 – (205) 668-0626

**CULLMAN**

Alabama Specialty Clinic, 1908 Cherokee Avenue – (256) 736-1460  
Cullman Regional Medical Center, 1912 Ala. Highway 157 – (256) 737-2000

**DADEVILLE**

Lake Martin Family Medicine/Ivy Creek Healthcare, 301 Mariandren Road, 256-825-7871

Medical Park Family Care, 1034 South Tallassee Street – (256) 825-9900

**DAPHNE**

Infirmary Occupational Health, 27961 US Hwy 98, Ste. 25 – (251) 625-8222  
American Family Care, 6631 Park Dr. – (251) 626-5700  
Eastern Shore Urgent Care, 29710 Urgent Care Dr. – (251) 626-3782

**DECATUR**

Decatur Morgan Occupational, 1874 Belltime Road SW, Decatur, AL (256) 973-4325

American Family Care, 2604 Hwy. 31 South – (256) 445-3100

**DEMOPOLIS**

Dr. Dismukes, 202 Highway 80 East – (334) 289-0499

**DOTHAN**

Primercare of Dothan, 4126 West Main Street – (334) 793-2120  
All South Urgent Care, 1052 Ross Clark Circle – (334) 659-3600  
Southeast Alabama Medical Center, 1108 Ross Clark Circle – (334) 793-8100

**EUFAULA**

Main Street Urgent Care, 1026 S. Eufaula Ave. – (334) 689-4025  
Medical Center Barbour, 820 West Washington Street – (334) 688-7000

**FAIRHOPE**

Thomas Hospital, 750 Morphy Avenue – (251) 990-1150

**FAYETTE**

Fayette Medical Center, 1653 Temple Avenue North – (205) 932-1175



**FLOMATON**

Floaton Medical Center, 174 Highway 113 – (251) 256-2456

**FLORENCE**

Med Plus, 2908 Mall Road – (256) 767-2702  
TN Valley Occupational, 153 Ana Drive – (256) 367-0921  
North Alabama Medical Center, 1701 Veterans Dr. - 256-629-1000

**FOLEY**

Coastal Health, 915 West Laurel Avenue – (251) 943-5440  
South Baldwin Regional Medical Ctr., 1613 N McKenzie St. – (251) 949-3400

**FORT PAYNE**

DeKalb Reg. Medical Ctr., 200 Medical Center Drive SW – (256) 845-3150

**GADSDEN**

Doctors Care, 307 E Meighan Blvd., Gadsden, AL 35903 – 256-543-2273  
Riverview Physical Medicine, 200 West Meighan Blvd. Ste. E – (256) 547-6522  
Riverview Regional Medical Center, 600 South 3rd Street – (256) 543-5391  
Gadsden Regional Med Center, 1007 Goodyear Avenue – (256) 494-4000

**GREENVILLE**

American Family Care, 101 Paul Stabler Dr. – (334) 382-0734  
RMC - HCA of Greenville (Regional Medical Center - Healthcare Authority of Greenville), 29 LV Stabler Drive – (334) 382-2671

**GROVE HILL**

Grove Hill Memorial Hospital, 295 South Jackson Street – (251) 275-3191

**GULF SHORES**

Baldwin Health Urgent Care, 101 E. 15th Ave – (251)962-1250

**GUNTERSVILLE**

Lakeside North Family Medicine, 38 Rowe Drive – (256) 571-8460  
Marshall Medical Center North, 8000 Ala Highway 69 – (256) 571-8000

**HALEYVILLE**

Family Medical Associates, 42320 Highway 195 – (205) 486-8899

**HARTSELLE**

Hartselle Family Medicine, 615 Mynatt St SW, Suite E – (256) 773-2979

**HOMEWOOD**

St. Vincent's Urgent Care, 1944 28th Avenue South – (205) 408-2366

**HUNTSVILLE**

Occupational Health Group, 1104 Monroe Street SW – (256) 265-7000  
Crestwood Workers Care, 7736 Madison Blvd., Suite 1 – (256) 830-8930  
Huntsville Hospital, 101 Silvery Road – (256) 265-1000

**JACKSONVILLE**

Doctors Med Care of Jacksonville, 1505 Pelham Road S Suite 2 – (256) 435-7300

**JASPER**

Walker Baptist Medical Center, 3400 Highway 78 East – (205) 387-4000

**LINCOLN**

BHC, Lincoln, 47344 Hwy 78 – (205) 763-7848

**LUVERNE**

Crenshaw Community Hospital, 101 Hospital Circle – (334) 335-3374

**MADISON**

Occupational Health Group, 9238 Madison Blvd. Bldg. 1 Suite 200, (256) 265-3285

**McCALLA**

Brookwood Baptist Occ. Medicine, 4760 Eastern Valley Road – (205) 969-8818

**MILLBROOK**

Ivy Creek Healthcare, 4081 Alabama Hwy 14 - 334-285-3222

**MOBILE**

Occupational Health Center, 2050 Michigan Ave. – (251) 434-6770  
Mobile In mary, 5 Mobile In mary Circle – (251) 435-2620  
Greater Mobile Urgent Care, 4402 Old Shell Rd – (251) 633-0123

**MONTGOMERY**

OurMed, 9188 East Parkway – (334) 801-9100  
Family & Industrial Health Services, LLC, 4725 Mobile Hwy. (334) 281-3665

**MOULTON**

Baptist Medical Center South, 2105 East South Boulevard (334) 288-2100  
Jackson Hospital, 1725 Pine Street – (334) 293-8000

**MUSCLE SHOALS**

Lawrence Medical Center, 202 Hospital Street – (256) 974-2255  
Med Plus, 108 Avalon Avenue – (256) 389-9300  
Shoals Hospital, 201 Avalon Avenue – (256) 386-1626

**NORTHPORT**

DCH Center for Occ. Health, 701 University Blvd E, DCH Medical Tower 1, Ste. 211 (205) 333-4300

Northport Urgent Care, 2810 Lurleen B. Wallace Boulevard (205) 333-7670

Northport Medical Center, 2700 Hospital Drive – (205) 333-4565

**ONEONTA**

BHC Oneonta, 150 Gilbreath Dr., Suite 201 – (205) 274-8198  
Main Street Family Urgent Care, 2022 2nd Ave. E – (205) 625-3650

St. Vincent's - Blount, 150 Gilbreath Drive – (205) 274-3300

**OPELIKA**

American Family Care, 2544 Enterprise Drive – (334) 528-9050  
East AL Occupational Medical, 120 N 20th Street, Bldg. 17 – (334) 528-6900

**OXFORD**

Dr. Keel & Associates, 1612 Highway 78 East, Suite 100 – (256) 835-4756

**PELHAM**

Med Help, 3170 Pelham Parkway, (205) 620-2270  
American Family Care, 2970 Pelham Parkway – (205) 621-6411  
Baptist Health Center Pelham, 30 Racquet Club Parkway – (205) 620-1085

**PELL CITY**

American Family Care, 20 Hazelwood Dr. – (205) 338-8008  
St. Vincent's St. Clair, 7063 Veterans Parkway – (205) 338-3301

**PRATTVILLE**

AFC PriMed, 1965 Cobbs Ford Rd. – (334) 361-7054  
Prattville Baptist Hospital, 124 South Memorial Drive – (334) 361-4239

**RED BAY**

Medical Clinic of Red Bay, 209 Hospital Road – (256) 356-9511

**RUSSELLVILLE**

Urgent Care, 13150 Hwy 43, Ste 10 – (256) 331-2092  
Russellville Hospital, 15155 Highway 43 – (256) 332-1611

**SARALAND**

IMC-Northside Clinic, 95 Shell St. – (251) 675-4733

**SCOTTSBORO**

Highlands Occupational, 102 Micah Way, Suite 1107 – (256) 218-3860

**SELMA**

Selma Urgent Care, 1025 Medical Center Pkwy – (334) 875-8833  
Vaughan Regional Medical Ctr, 1015 Medical Center Parkway (334) 418-4150

**SNEAD**

BHC-Snead, 180 Medical Street – (205) 466-7114

**SYLACAUGA**

Coosa Valley Medical Center, 315 West Hickory St. – (256) 401-4000  
Cradcock Health Center, 209 West Spring Street, Ste. 200 – (256) 249-1100

**TALLADEGA**

Main Street Urgent Care, 837 Battle Street E – (256) 649-8134  
Citizens Baptist Medical Center, 604 Stone Avenue – (256) 761-4525

**THOMASVILLE**

Family Medical Center, 1415 Moseley Drive – (334) 636-9613

**TROY**

Pike Internal Medicine, 1350 Hwy 231 South, Suite B, Troy, AL – 334-566-1270  
Southern Health Associates, 801 South Franklin Ave. – (334) 566-9800  
Troy Regional Medical Center, 1330 Highway 231 South – (334) 670-5000

**TRUSSVILLE**

Orthopedic Urgent Care, 1801 Gadsden Hwy. – 205-228-7600  
St. Vincent's Occ. Health Clinic, 7201 Happy Hollow Road, (Deerfoot Parkway) (205) 508-6235

**TUSCALOOSA**

Emergi-Care Clinic, P.C., 1601 University Blvd. E – (205) 349-2273  
DCH Center for Occupational Health, 701 University Boulevard E, DCH Medical Tower 1, Ste. 211 – (205) 333-4300

Med Center South, 5005 Oscar Baxter Drive – (205) 343-2225  
DCH Regional Medical Center, 809 University Boulevard E – (205) 759-7122

**VALLEY**

Main Street Urgent Care, 3306 20th Ave – (334) 756-0305  
E AL Occupational, 267 Fob James Drive – (334)710-0526

**WINFIELD**

Winfield Family Occ Medicine, 191 Carraway Dr., Ste. A – (205) 487-1586  
Occupational Medicine of Columbus, 7301 Northlake Dr. – 706-221-1600

**NOTICE:**

Alabama law and recent court decisions make it mandatory that you report an accident/injury that you sustain on this job within 5 days, or workers' compensation MAY be denied by the workers' compensation adjuster.

**REPORTING RULES:**

1. Report accident/injury to your supervisor/superintendent. NOT A FELLOW EMPLOYEE.
2. Give Date and time of the accident.
3. Give specific details—where, when, how and what happened.

**Late reporting will be considered fraud and fraud is a crime. There is a \$500 reward for reporting workers' compensation fraud.**

For information on your rights under the Alabama Workers' Compensation Law, including the dispute mediation (ombudsman) service contact:

**Workers' Compensation Division  
Department of Workforce  
State of Alabama  
Montgomery, Alabama 36131  
Telephone: 1-800-528-5166**

**NOTICE: PLEASE BE ADVISED THAT THESE FACILITIES MAY FREQUENTLY CLOSE OR CHANGE!**

Signature

Date

# **John Plott Co., Inc.**

## **VEHICLE SAFETY POLICY & DRIVER GUIDELINES**

**The following additional safety measures are required by our Insurance Carrier to be added as supplemental requirements to our Personal Policy and Safety Manual regarding vehicle safety.**

Employees of John Plott Company, Inc. are required to adhere to the following guidelines when operating any vehicle owned, leased, rented, or borrowed by John Plott Company, Inc. or when operating a personal vehicle for company business.

Failure to follow any of the following policies or guidelines may be grounds for termination of driving privileges or dismissal from employment.

- Operating a company vehicle under the influence of alcohol or drugs shall result in immediate termination of employment.
- Cell phone texting while driving is strictly prohibited.
- Seat belt usage is mandatory for all occupants including back seat occupants.
- Only approved drivers are allowed to operate company vehicles.
- All drivers must submit a copy of their driver's license so that a driver's motor vehicle record may be reviewed for a history of violations and accidents. MVR's will be reviewed at least annually and depending on violations and accident history a driver employee can be subject to a range of disciplinary actions including reprimand, required additional drive training, suspension of driving privileges, or termination of employment.

### **Driver Guidelines**

All Designated drivers for John Plott Company, Inc. shall comply with the following guidelines:

1. No Driver shall have had any major violation within the previous three (3) years.
2. A major violation is defined as follows:
  - a. Driving under the influence of alcohol or drugs.
  - b. Reckless driving.
  - c. Leaving the scene of an accident.
  - d. Speeding over 25 MPH of posted limit.
3. All drivers shall have less than a maximum of two (2) moving violations in the past three (3) years in combination with one (1) at fault accident.
4. All drivers shall have less than a maximum of three (3) moving violations in the past three (3) years with no at fault accident.
5. No driver shall have more than a maximum of two (2) at fault accidents in the past three (3) years with no moving violations.

A supervisor's report of accidents for vehicles must be completed and sent to the main office whenever an accident has occurred involving any company vehicle. This report is to be completed by the supervisor responsible for the vehicle no matter who is at fault.

Company vehicles driven for personal use are to be driven only by the approved driver who is responsible for the vehicle. No other person, including family members, is allowed to operate a company vehicle.

Employees who use an auto allowance and/or mileage reimbursement in lieu of a company provided vehicle shall provide proof of auto liability insurance and limits for review and approval.

Any and all accidents or incidents must be reported to the office within one (1) hour.

No employee shall operate vehicles without adequate training and proper authorization

Drivers must not take chances. To arrive safely is more important than to arrive on time.

At all times be cautious of other drivers on the road. Display a positive company image while driving any vehicle.

Additional time and care should be taken any time when in reverse or backing up a vehicle to check, double check and to make sure no obstacles, pedestrians, equipment, or other vehicles are in the way to assure it is safe to back up before proceeding.

Positively NO road rage regardless of who is at fault.

Positively no tailgating. Maintain a proper distance between you and all other drivers.

I, the undersigned, hereby acknowledge that I have read and reviewed the foregoing guidelines and hereby agree to comply with same and shall immediately notify any matters that are inconsistent with these guidelines to John Plott Co., Inc.

---

Signature

---

Date

# John Plott Co., Inc.

## EMPLOYEE SAFETY ORIENTATION

I have been verbally and visually orientated and/or trained to all John Plott Co., Inc. safety rules, regulations and/or policies. I have also been trained to the John Plott Co., Inc. Safety Manual.

These items include, but are not limited to:

- Safety Acknowledgement Form
- Construction Job Site Safety Rules
- Shop, Yard, and Office Safety Rules
- Substance Abuse Policy
- Hazard Communication Program
- Safety Data Sheets
- Regular Safety Training
- Fire Extinguisher Safety
- Fall Protection Safety
- Emergency Plan
- Personal Protection Equipment (PPE)
- Ladder and Stair Safety
- Housekeeping / Clean-Up
- Electrical Safety
- Excavation and Trenching Safety
- Equipment Safety
- Crane and Rigging Safety
- Vehicle Safety
- Mobile Phone and Electronic Device Safety
- Accident Reporting
- Safety Violation Warning System

Questions / Comments: \_\_\_\_\_

\_\_\_\_\_

\_\_\_\_\_

\_\_\_\_\_

\_\_\_\_\_

\_\_\_\_\_  
Signature

\_\_\_\_\_  
Date

# **PART 6**

## **COMPANY SAFETY FORMS**

**John Plott Co., Inc.**  
**COMPANY REPORT OF ACCIDENT**

This form is to be used with OSHA 301 Form

Job Site: \_\_\_\_\_ Job Site Number: \_\_\_\_\_

Date of Injury: \_\_\_\_\_ Name of Injured: \_\_\_\_\_

Age: \_\_\_\_\_ Employed By: \_\_\_\_\_

Last 4 SS #: \_\_\_\_\_ Occupation: \_\_\_\_\_

Drug / Alcohol Test Performed? Yes \_\_\_\_\_ No \_\_\_\_\_

Description of Occurrence (Include location, time of day, related details, and resulting injuries.)

---

---

Witness:

Name: \_\_\_\_\_ Employed by: \_\_\_\_\_

Drug / Alcohol Test: Yes \_\_\_\_\_ No \_\_\_\_\_

Comments: \_\_\_\_\_

---

---

Did any unsafe conditions exist? \_\_\_\_\_

---

---

Did the employee contribute to the accident? \_\_\_\_\_

---

---

Corrective action taken? \_\_\_\_\_

---

---

---

---

---

\_\_\_\_\_  
Signature

\_\_\_\_\_  
Supervisor Signature

**John Plott Co., Inc.**  
**SUBCONTRACTOR REPORT OF ACCIDENT**

This form is to be used with OSHA 301 Form

Job Site: \_\_\_\_\_ Job Site Number: \_\_\_\_\_

Date of Injury: \_\_\_\_\_ Name of Injured: \_\_\_\_\_

Age: \_\_\_\_\_ Employed By: \_\_\_\_\_

Last 4 SS #: \_\_\_\_\_ Occupation: \_\_\_\_\_

Drug / Alcohol Test Performed? Yes \_\_\_\_\_ No \_\_\_\_\_

Description of Occurrence (Include location, time of day, related details, and resulting injuries.)

---

---

Witness:

Name: \_\_\_\_\_ Employed by: \_\_\_\_\_

Drug / Alcohol Test: Yes \_\_\_\_\_ No \_\_\_\_\_

Comments: \_\_\_\_\_

---

---

Did any unsafe conditions exist? \_\_\_\_\_

---

---

Did the employee contribute to the accident? \_\_\_\_\_

---

---

Corrective action taken? \_\_\_\_\_

---

---

---

---

---

\_\_\_\_\_  
Signature

\_\_\_\_\_  
Supervisor Signature

**John Plott Co., Inc.**  
**VEHICLE ACCIDENT REPORT**

Date: \_\_\_\_\_ Name: \_\_\_\_\_

State and City Accident Occurred: \_\_\_\_\_

Name of Injured Persons: \_\_\_\_\_

\_\_\_\_\_

Make and Model of Company Vehicle: \_\_\_\_\_

Description of Damage to John Plott Co., Inc. Vehicle: \_\_\_\_\_

\_\_\_\_\_

\_\_\_\_\_

Description of Damage to Other Vehicles and/or Property: \_\_\_\_\_

Description of Accident: \_\_\_\_\_

\_\_\_\_\_

\_\_\_\_\_

\_\_\_\_\_

\_\_\_\_\_

\_\_\_\_\_

\_\_\_\_\_

Signature: \_\_\_\_\_

# John Plott Co., Inc. SAFETY WARNING

On this date, \_\_\_\_\_ and time \_\_\_\_\_,

at this location \_\_\_\_\_

employee (name), \_\_\_\_\_

working for (company) \_\_\_\_\_

failed to comply with the safety rules and/or policies: \_\_\_\_\_

\_\_\_\_\_  
\_\_\_\_\_

- A verbal warning
- A verbal warning with an explanation, counseling, or additional training.
- A written warning and management review of conduct.
- A written warning and being subjected to suspension without pay.
- A written warning, subject to immediate termination of employment.

Action taken to correct safety warning: \_\_\_\_\_

\_\_\_\_\_  
\_\_\_\_\_

\_\_\_\_\_  
Employee Signature

\_\_\_\_\_  
Date

\_\_\_\_\_  
Supervisor Signature

\_\_\_\_\_  
Date

**John Plott Co., Inc.**  
**OBSERVED BEHAVIOR / FOR-CAUSE**  
**RECORDING FORM**

Name of Employee Observed: \_\_\_\_\_

Location / Department: \_\_\_\_\_ Date: \_\_\_\_\_

Time of Observation: From: \_\_\_\_\_ AM \_\_\_\_\_ PM

To: \_\_\_\_\_ AM \_\_\_\_\_ PM

OBSERVED PERSONAL BEHAVIOR (check all appropriate items):

- |                                     |   |                                     |  |
|-------------------------------------|---|-------------------------------------|--|
| 1. <u>SPEECH</u>                    | 2. <u>AWARENESS</u>                           | 3. <u>BALANCE</u>                   | 4. <u>WALKING</u>                            |
| <input type="checkbox"/> Normal     | <input type="checkbox"/> Normal               | <input type="checkbox"/> Normal     | <input type="checkbox"/> Normal              |
| <input type="checkbox"/> Incoherent | <input type="checkbox"/> Confused             | <input type="checkbox"/> Swaying    | <input type="checkbox"/> Stumbling           |
| <input type="checkbox"/> Confused   | <input type="checkbox"/> Sleepy               | <input type="checkbox"/> Staggering | <input type="checkbox"/> Swaying             |
| <input type="checkbox"/> Slurred    | <input type="checkbox"/> Paranoid             | <input type="checkbox"/> Falling    | <input type="checkbox"/> Arms Raised Forward |
| <input type="checkbox"/> Whispering | <input type="checkbox"/> Lack of Coordination |                                     | <input type="checkbox"/> Falling             |
| <input type="checkbox"/> Silent     |   |                                     | <input type="checkbox"/> Reaching            |

5. Description of other observed actions or behavior indicative of possible drug use:  
(Be specific and objective).

\_\_\_\_\_

\_\_\_\_\_

6. Description of action taken: \_\_\_\_\_

\_\_\_\_\_

7. Name / Title of Observing Management or Witnesses:

A. Print Name: \_\_\_\_\_ Sign Name: \_\_\_\_\_

Title: \_\_\_\_\_ Date: \_\_\_\_\_

B. Print Name: \_\_\_\_\_ Sign Name: \_\_\_\_\_

Title: \_\_\_\_\_ Date: \_\_\_\_\_

THIS FORM MUST BE PREPARED WHEN AN EMPLOYEE IS SUSPECTED OF DRUG USE.

# John Plott Co., Inc. **CONFINED SPACE PRE-ENTRY CHECKLIST**

Date: \_\_\_\_\_ Time: \_\_\_\_\_

Job Site Name: \_\_\_\_\_

Location on Job Site: \_\_\_\_\_

Purpose of Entry: \_\_\_\_\_

Job Supervisor / Entry Supervisor Name: \_\_\_\_\_

**First Atmospheric Check:**

Time _____	Oxygen _____ %		
	Explosive _____ % L.F.L.		
	Toxic – H2S _____ PPM		
	Toxic – CO _____ PPM		

	N/A	YES	NO
Hazard Source Isolation: Pumps or lines blinded, disconnected, or blocked	<input type="checkbox"/>	<input type="checkbox"/>	<input type="checkbox"/>

Ventilation: Mechanical Ventilation	<input type="checkbox"/>	<input type="checkbox"/>	<input type="checkbox"/>
Natural Ventilation	<input type="checkbox"/>	<input type="checkbox"/>	<input type="checkbox"/>

**Atmospheric Check after Isolation and/or Ventilation:**

Time _____	Oxygen _____ %		
	Explosive _____ % L.F.L.		
	Toxic – H2S _____ PPM		
	Toxic – CO _____ PPM		

Communication Procedures: \_\_\_\_\_

Rescue Procedures: \_\_\_\_\_

	N/A	YES	NO
Entry, Attendants, and Supervisor persons: Successfully completed required training?	<input type="checkbox"/>	<input type="checkbox"/>	<input type="checkbox"/>
Is training current?	<input type="checkbox"/>	<input type="checkbox"/>	<input type="checkbox"/>

Equipment: Atmospheric gas monitor – pre-tested?	<input type="checkbox"/>	<input type="checkbox"/>	<input type="checkbox"/>
Safety harnesses for entry persons / attendants	<input type="checkbox"/>	<input type="checkbox"/>	<input type="checkbox"/>
Lifelines and hoisting equipment	<input type="checkbox"/>	<input type="checkbox"/>	<input type="checkbox"/>
Communication equipment	<input type="checkbox"/>	<input type="checkbox"/>	<input type="checkbox"/>
PPE & protective clothing	<input type="checkbox"/>	<input type="checkbox"/>	<input type="checkbox"/>
All electric equipment non-sparking tools	<input type="checkbox"/>	<input type="checkbox"/>	<input type="checkbox"/>
Lighting equipment	<input type="checkbox"/>	<input type="checkbox"/>	<input type="checkbox"/>

	YES	NO
Did your survey of the surrounding area show it to be free of hazards such as drifting vapors from tanks, piping or sewers?	<input type="checkbox"/>	<input type="checkbox"/>
Does your knowledge of other discharges indicate this area is likely to remain free of dangerous air contaminants while occupied?	<input type="checkbox"/>	<input type="checkbox"/>
Are you trained in operation of the gas monitor to be used?	<input type="checkbox"/>	<input type="checkbox"/>
Has a gas monitor functional test been performed before monitor is used?	<input type="checkbox"/>	<input type="checkbox"/>
Was the atmosphere of the confined space tested prior to entry?	<input type="checkbox"/>	<input type="checkbox"/>
Did the atmosphere check as acceptable (no alarms given)?	<input type="checkbox"/>	<input type="checkbox"/>
Will the atmosphere be regularly monitored while the space is occupied?	<input type="checkbox"/>	<input type="checkbox"/>
Has the inside of the space been visually inspected and free of hazards?	<input type="checkbox"/>	<input type="checkbox"/>
Has the outside of the space been visually inspected and free of hazards?	<input type="checkbox"/>	<input type="checkbox"/>

If any of the above questions are answered "NO" ... DO NOT enter. Contact your immediate supervisor.

Periodic Atmospheric Test:

Time _____	Oxygen _____ % Explosive _____ % L.F.L. Toxic – H2S _____ PPM Toxic – CO _____ PPM
Time _____	Oxygen _____ % Explosive _____ % L.F.L. Toxic – H2S _____ PPM Toxic – CO _____ PPM
Time _____	Oxygen _____ % Explosive _____ % L.F.L. Toxic – H2S _____ PPM Toxic – CO _____ PPM

I have reviewed the work task authorized by this pre-entry checklist and the information contained in this pre-entry checklist is accurate.

Written safety instructions and safety procedures have been reviewed with entry / attendant persons.

Entry cannot be approved if any boxes are marked "NO", page 1 or 2. (If NO, proceed to Entry Permit)

By completing this pre-entry checklist, I have reclassified the entry to a NON-PERMIT required entry.

The checklist is to be kept at the job site, during the duration of entry. Return job site copy to office.

Additional Information \_\_\_\_\_  
 \_\_\_\_\_

\_\_\_\_\_  
 Entry Supervisor Printed Name

\_\_\_\_\_  
 Entry Supervisor Signature

# John Plott Co., Inc. CONFINED SPACE ENTRY PERMIT

ENTRY PERMIT VALID FOR ONLY 8 HOURS.

Date: \_\_\_\_\_ Duration: \_\_\_\_\_ to \_\_\_\_\_

Job Site Name: \_\_\_\_\_

Location on Job Site: \_\_\_\_\_

Purpose of Entry: \_\_\_\_\_

\_\_\_\_\_

Authorized Entrants Name(s): \_\_\_\_\_

\_\_\_\_\_

Attendant Name: \_\_\_\_\_

Entry Supervisor Name: \_\_\_\_\_

Communication Procedures: \_\_\_\_\_

Rescue Procedures: \_\_\_\_\_

\_\_\_\_\_

\_\_\_\_\_

Hazards of the Confined Space: \_\_\_\_\_

\_\_\_\_\_

Method used to Eliminate or Control Hazards: \_\_\_\_\_

\_\_\_\_\_

Equipment:	N/A	YES	NO
Atmospheric gas monitor – pre-tested?	<input type="checkbox"/>	<input type="checkbox"/>	<input type="checkbox"/>
Ventilation equipment	<input type="checkbox"/>	<input type="checkbox"/>	<input type="checkbox"/>
Back-up power and/or back-up fuel	<input type="checkbox"/>	<input type="checkbox"/>	<input type="checkbox"/>
Secure surrounding area	<input type="checkbox"/>	<input type="checkbox"/>	<input type="checkbox"/>
Safety harnesses for entry persons / attendants	<input type="checkbox"/>	<input type="checkbox"/>	<input type="checkbox"/>
Lifelines and hoisting equipment for rescue	<input type="checkbox"/>	<input type="checkbox"/>	<input type="checkbox"/>
Communication equipment	<input type="checkbox"/>	<input type="checkbox"/>	<input type="checkbox"/>
PPE & protective clothing	<input type="checkbox"/>	<input type="checkbox"/>	<input type="checkbox"/>
Fire extinguishers	<input type="checkbox"/>	<input type="checkbox"/>	<input type="checkbox"/>
All electric equipment non-sparking tools	<input type="checkbox"/>	<input type="checkbox"/>	<input type="checkbox"/>
Burning and/or welding "Hot" Permit	<input type="checkbox"/>	<input type="checkbox"/>	<input type="checkbox"/>

Acceptable Entry Conditions:	Oxygen	Above 19.5% Below 23.5%
	Lower Flammable Limit	Under 10%
	Carbon Monoxide	Under 35 ppm
	Hydrogen Sulfide	Under 10 ppm

First Atmospheric Test:

Time _____	Oxygen	_____ %
	Explosive	_____ % L.F.L.
	Toxic – H2S	_____ PPM
	Toxic – CO	_____ PPM

Periodic Atmospheric Test:

Time _____	Oxygen	_____ %
	Explosive	_____ % L.F.L.
	Toxic – H2S	_____ PPM
	Toxic – CO	_____ PPM

Time _____	Oxygen	_____ %
	Explosive	_____ % L.F.L.
	Toxic – H2S	_____ PPM
	Toxic – CO	_____ PPM

Time _____	Oxygen	_____ %
	Explosive	_____ % L.F.L.
	Toxic – H2S	_____ PPM
	Toxic – CO	_____ PPM

Instrument(s) used	Model / Type	Serial # or Unit #
_____	_____	_____
_____	_____	_____

Misc. Information / Comments: \_\_\_\_\_

\_\_\_\_\_

\_\_\_\_\_

I have reviewed the work task authorized by this Confined Space - Entry Permit and the information contained in this Confined Space - Entry Permit, is accurate.

Written safety instructions and safety procedures have been reviewed with entry / attendant persons.

By completing this Entry Permit, I authorize the work to be conducted in this Confined Space.

The Entry Permit is to be kept at the job site, during the duration of entry. Return job site copy to office.

Additional Information \_\_\_\_\_

\_\_\_\_\_

\_\_\_\_\_  
Entry Supervisor Printed Name

\_\_\_\_\_  
Entry Supervisor Signature



## **RESPIRATORY PROTECTION**

Use respirator with APF of 10 the entire time the task is being performed indoors for more than a four (4) hour shift.

### **ASSIGNED PROTECTION FACTOR**

APF 10 N95 or N100 Filtering Facepiece, or ½ Mask Elastomeric Respirator with particulate filter.

*See the written respiratory protection program for information on selection, training, and fit testing requirements, in addition to proper use instructions for respirators (for example, being clean shaven when using a respirator that seals against the face).*

## **HOUSEKEEPING**

- Dust containing silica on work surfaces and equipment must be cleaned up using wet methods.  
or a HEPA-filtered vacuum.
- Do not use compressed air or dry sweeping for removing dust and debris containing silica from work surfaces.
- Dispose of used vacuum bags in a container and keep the container sealed.

## **PROCEDURES USED TO RESTRICT ACCESS TO WORK AREAS**

- Coordinate the work with affected trades so that only employees who are engaged in the tasks are in the area.
- Barricade the area restricting access to authorized employees only.
- Provide adequate signage to warn unauthorized individuals of the hazard.

## **USING ENGINEERING CONTROL METHODS FROM TABLE 1**

Refer to Table 1 in Safety Forms for specific engineering control methods designed to reduce or Eliminate Exposure and keep respirable crystalline silica dust levels below Action Level and Permissible Exposure Limit (PEL).



# John Plott Co., Inc.

## SAFETY INSPECTION REPORT

Are employees wearing hard hats?	YES	NO	N/A
Do employees have safety glasses available?	YES	NO	N/A
Are first aid kits available?	YES	NO	N/A
Are all employees aware of the emergency action plan?	YES	NO	N/A
Are all fall protection devices in order?	YES	NO	N/A
Is the walking / working area free from trip and fall hazards?	YES	NO	N/A
Are all SDS's available?	YES	NO	N/A
Is the work area's free of trash and debris?	YES	NO	N/A
Are fire extinguishers available in work areas?	YES	NO	N/A
Are all power tools maintained and in proper working order?	YES	NO	N/A
Is the OSHA poster available?	YES	NO	N/A
Are ladders set up and used properly?	YES	NO	N/A
Do all workers know where the Haz Com / SDS book is?	YES	NO	N/A
Are subcontractors following safety requirements?	YES	NO	N/A
Are all hand tools free from splits and cracks?	YES	NO	N/A
Are all employees trained in the use of any special equipment?	YES	NO	N/A
Is all temporary power protected by an adequate GFCI?	YES	NO	N/A
Are the extension cords in good condition?	YES	NO	N/A
Is the Lock Out / Tag Out program being utilized?	YES	NO	N/A

Additional Comments \_\_\_\_\_  
\_\_\_\_\_  
\_\_\_\_\_  
\_\_\_\_\_

\_\_\_\_\_  
Signature

\_\_\_\_\_  
Date

# John Plott Co., Inc. FORKLIFT CHECKLIST

Date: \_\_\_\_\_

M    T    W    Th    F

Operator: \_\_\_\_\_

Make: \_\_\_\_\_

Model #: \_\_\_\_\_

Equipment Type: \_\_\_\_\_

VISUAL INSPECTION	GOOD	OK	BAD	Need Repair / Missing	N/A
Back up Alarm	<input type="checkbox"/>	<input type="checkbox"/>	<input type="checkbox"/>		
Batteries	<input type="checkbox"/>	<input type="checkbox"/>	<input type="checkbox"/>		
Boom Angle indicator	<input type="checkbox"/>	<input type="checkbox"/>	<input type="checkbox"/>		
Boom Sections	<input type="checkbox"/>	<input type="checkbox"/>	<input type="checkbox"/>		
Brake	<input type="checkbox"/>	<input type="checkbox"/>	<input type="checkbox"/>		
Brake Fluid	<input type="checkbox"/>	<input type="checkbox"/>	<input type="checkbox"/>		
Brake Parking	<input type="checkbox"/>	<input type="checkbox"/>	<input type="checkbox"/>		
Cab R.O.P.S.	<input type="checkbox"/>	<input type="checkbox"/>	<input type="checkbox"/>		
Control Labels	<input type="checkbox"/>	<input type="checkbox"/>	<input type="checkbox"/>		
Control Levers	<input type="checkbox"/>	<input type="checkbox"/>	<input type="checkbox"/>		
Cooling System Fluid	<input type="checkbox"/>	<input type="checkbox"/>	<input type="checkbox"/>		
Coupling Devices & Connectors	<input type="checkbox"/>	<input type="checkbox"/>	<input type="checkbox"/>		
Data Plate / Load Lifting Chart	<input type="checkbox"/>	<input type="checkbox"/>	<input type="checkbox"/>		
Engine Oil	<input type="checkbox"/>	<input type="checkbox"/>	<input type="checkbox"/>		
Fire Extinguisher	<input type="checkbox"/>	<input type="checkbox"/>	<input type="checkbox"/>		
Frame	<input type="checkbox"/>	<input type="checkbox"/>	<input type="checkbox"/>		
Gauges	<input type="checkbox"/>	<input type="checkbox"/>	<input type="checkbox"/>		
Hand Grabs & Steps	<input type="checkbox"/>	<input type="checkbox"/>	<input type="checkbox"/>		
Horn	<input type="checkbox"/>	<input type="checkbox"/>	<input type="checkbox"/>		
Hose Connections	<input type="checkbox"/>	<input type="checkbox"/>	<input type="checkbox"/>		
Hydraulic Oil / Cylinders	<input type="checkbox"/>	<input type="checkbox"/>	<input type="checkbox"/>		
Lifting Chains	<input type="checkbox"/>	<input type="checkbox"/>	<input type="checkbox"/>		
Lights / Turn Signals	<input type="checkbox"/>	<input type="checkbox"/>	<input type="checkbox"/>		
LPG Tank	<input type="checkbox"/>	<input type="checkbox"/>	<input type="checkbox"/>		
Safety Decals	<input type="checkbox"/>	<input type="checkbox"/>	<input type="checkbox"/>		
Seatbelts	<input type="checkbox"/>	<input type="checkbox"/>	<input type="checkbox"/>		
Steering, Forward / Reverse	<input type="checkbox"/>	<input type="checkbox"/>	<input type="checkbox"/>		
Tires	<input type="checkbox"/>	<input type="checkbox"/>	<input type="checkbox"/>		
Transmission Fluid	<input type="checkbox"/>	<input type="checkbox"/>	<input type="checkbox"/>		
Windshield	<input type="checkbox"/>	<input type="checkbox"/>	<input type="checkbox"/>		
Windshield Wipers	<input type="checkbox"/>	<input type="checkbox"/>	<input type="checkbox"/>		

<b>OPERATOR SAFETY</b>
PPE:
Certification:
Comments:

Signature \_\_\_\_\_

Date \_\_\_\_\_

# John Plott Co., Inc.

## COMPETENT PERSON

### EXCAVATION INSPECTION

Date: \_\_\_\_\_ Time: \_\_\_\_\_

Job Site Name: \_\_\_\_\_

Location on Job Site: \_\_\_\_\_

Type of weather: \_\_\_\_\_ Temperature: AM \_\_\_\_\_ PM \_\_\_\_\_

Is the excavation less than 5 feet in depth?	YES	NO
Is 1.5 to 1 sloping of trench walls being used?	YES	NO
Have all open excavations and trenches been inspected?	YES	NO
Is an Engineered report being used?	YES	NO
Has the soil been classified (Types A____, B____, or C____)?	YES	NO
Are the slopes at proper angles (1.5 to 1, etc.)?	YES	NO
Is a trench box in use (the rated capacity is _____ psf)?	YES	NO
Is a shoring system in use (aluminum _____, or wood _____)	YES	NO
Have utility companies been notified by the "One-Call"?	YES	NO
Are ladders____, stairways____, or ramps____ in use?	YES	NO

If any of the above answers are "NO", a possible hazardous condition exists and the minimum OSHA Standards must be used and complied with in full (unless a slope of 1.5 to 1 is excavated for the trench walls) in all cases.

Are spoil piles located too close to the trench?	YES	NO
Are surcharge loads too close to the trench?	YES	NO
Are there tension cracks along the trench?	YES	NO
Are there shrinkage cracks in the trench walls?	YES	NO
Has water accumulated in the trench?	YES	NO
Has any soil sloughed off or caved in since yesterday?	YES	NO
Is backfilling of the trench being delayed?	YES	NO
Is there a layered soil condition present?	YES	NO
Are other construction activities near the trench?	YES	NO
Is there any vehicular traffic near the trench?	YES	NO
Are there any trees, boulders, signs, poles, etc. in area?	YES	NO
Are subsurface conditions different than was anticipated?	YES	NO
Are there other utility lines near the trench?	YES	NO
Any fluid leakage detected in the aluminum shoring?	YES	NO
Do wood shores need to be tightened?	YES	NO
Can the trench be classified as a "confined space"?	YES	NO

If any of the above answers is "YES", there is a changed condition which affects the soil classification and thereby affects employee safety. All work must cease until corrective action is taken and soil is reclassified.

Corrective Action Taken: \_\_\_\_\_

Comments: \_\_\_\_\_

Print Name \_\_\_\_\_

Signature \_\_\_\_\_

# John Plott Co., Inc. SAFETY PROGRAM ACKNOWLEDGEMENT FORM

## For Subcontractors, Vendors, Architects, Engineers, Owners, Visitors and/or Third Parties

My signature below certifies that I understand OSHA Safety & Health Regulations and that I understand John Plott Co., Inc. has an active Safety Program and that I agree to follow these rules, regulations, and programs while on John Plott Co., Inc. work sites. I will report all unsafe conditions or practices observed on the work site.

I understand that any violation of the John Plott Co., Inc. Safety Program or refusal to comply with the OSHA Safety & Health Regulations are grounds for removal from John Plott Co., Inc. work site.

I understand that all Subcontractor Employees, Vendors, Architects, Engineers, Owners, Visitors and/or Third Parties hired directly by the preceding parties or those otherwise not named are required to follow OSHA Safety and Health Regulations and John Plott Co., Inc. Safety Program as a minimum, at all times on the work site.

- Report all injuries, accidents and/or incidents to John Plott Co., Inc. immediately.
- All Subcontractor employees must wear appropriate safe, construction clothing while on the work site. (Hard soled shoes, long pants, full shirts with a minimum of 4" sleeves, etc.)
- The proper Personal Protective Equipment must be provided and used when required. Hard hats are required at all times on John Plott Co., Inc. work sites.
- The work site, work area, storage areas, etc. will be kept clean and organized at all times. Subcontractors are responsible for continuous clean-up, daily clean-up, end of the activity clean-up, final clean-up, lunch / break area clean-up, etc.
- All tools (power and hand) and all equipment / vehicles must be in a good, clean, well maintained, safe condition to be on John Plott Co., Inc. work sites.
- All electrical cords must be maintained in a good, safe condition.
- All employees on John Plott Co., Inc. work sites must attend safety training at least once per week. Notes from safety training and attendance must be documented.
- At John Plott Co. discretion, all parties entering a JPC job site, or surrounding area subject to associated safety hazards, may be required to participate in a safety orientation and sign a waiver certifying understanding of all John Plott Co. Safety Program rules and their ability to recognize safety hazards.
- Subcontractors must provide First Aid kits, medical services, and emergency procedures for all its employees.
- Fresh, clean water and drinking cups must be provided for employees.
- Subcontractors must ensure employee knowledge of the location of SDS sheets.
- Each Subcontractor and/or other parties listed above must have a "Competent Person" onsite during construction activities. "Proof" of safety training and competency must be available at the work site.

Print Name of Company \_\_\_\_\_

Print Person's Name \_\_\_\_\_

\_\_\_\_\_  
Person's Signature

\_\_\_\_\_  
Date

# John Plott Co., Inc.

## Site Specific Safety Plan

Date Submitted: \_\_\_\_\_

Name of Project: \_\_\_\_\_

Project Address: \_\_\_\_\_  
\_\_\_\_\_

### General

The company safety manual has been written specifically for and tailored to John Plott Co., Inc.

The John Plott Co., Inc. safety manual addresses the hazards anticipated on this project.

A copy of our current Safety Manual and Safety Data Sheets will be provided upon request.

### Site Specific Safety

1. John Plott Co., Inc.'s "Site Specific Safety Plan" and general safety rules and regulations are implemented by our Project Managers

\_\_\_\_\_  
Project Manager for this project

2. Identification of safety hazards, plan to address safety hazards and enforcement of safety rules and regulations will be conducted by our designated Supervisors / Competent Persons.

\_\_\_\_\_  
Name of Supervisor / Competent Person for this project

3. Weekly Safety Training Sessions are conducted. These weekly safety training sessions will address specific safety rules and/or site specific safety issues on the project. Weekly safety training sessions are documented and available upon request.

4. John Plott Co., Inc. personnel and John Plott Co., Inc. subcontractors are required to attend and participate in weekly safety training sessions.
5. The use of the necessary and required PPE and the inspection of the necessary and required PPE will be conducted by the supervisors and workers on the project.
6. First Aid kits will be available to John Plott Co., Inc. personnel.
7. On site accidents and injuries are reported within one hour to the John Plott Co., Inc.
8. Required posters and safety signage will be available at the general contractor office or at John Plott Co., Inc. field office or John Plott Co., Inc. main office.
9. General SDS, company safety manual and site specific plan will be available at GC field office or company job truck.
10. John Plott Co., Inc. has an active substance abuse policy in effect.
11. Safety violations are issued based on company enforcement disciplinary policy.
12. John Plott Co., Inc. subcontractors and vendors are required to follow the John Plott Co., Inc. Safety Manual and John Plott Co., Inc. site specific safety plans, as a minimum.
13. Please see attached list of "hazard assessment" and "hazard abatement".

Please contact me if you have any questions or additional needs.

Thank You,

---

Signature of John Plott Co., Inc. Manager

---

Printed Name of John Plott Co., Inc. Manager

---

Date

# John Plott Co., Inc.

**Project Name:** \_\_\_\_\_

**Project Address:** \_\_\_\_\_

**Plan Prepared By:** \_\_\_\_\_

Note: This plan is a reasonable effort to identify possible hazards and risks associated with this job site. It is not comprehensive in nature and does not encompass all hazards, preventions or remedies for listed hazards. In the event the information contained in this Hazard Assessment and Abatement plan conflicts with the OSHA 1910 or 1926 code, then the OSHA 1910 or 1926 code will prevail.

<b>Hazard / Risk</b>	<b>Assessment</b>	<b>Abatement</b>
Head Injury	Impact, falling / flying objects and electrical can cause injuries to the head	Personnel will wear hard hats when required by hazard and/or when client requires the use of hard hats
Eye / Face Injury	Flying or falling foreign objects can cause eye and/or face injuries	Personnel shall wear eye and/or face protection when drilling, cutting, chipping, sanding, grinding and scraping
Hearing Injury	Personnel can be subjected to loud noises from tools, equipment and activities	Personnel shall wear hearing protection anytime sound levels are above 90 decibels or long term exposure to loud noises
Hand Injury	Hands can be injured, cut or punctured when handling tools and/or materials	Personnel shall wear gloves or other hand protection when handling abrasive, heavy or sharp materials
Back Injury	Improper lifting techniques or attempting to lift too much can cause back injury	Personnel should lift items while bending at the knees. Also, personnel should get help when lifting large or heavy items
Foot Injury	Foot injury can result from exposed nails, falling objects and uneven surfaces	Personnel should wear work boots with a good sole and ankle support. Steel toe boots should be worn when required
General Body Injury	Bodily injury can result from operations, activities, environment and other personnel	Personnel shall wear PPE. Personnel shall wear good clothing, work boots, long pants and shirt with a 4" minimum sleeve
Respiratory Injury	Dust, gases and vapors can result in injuries to the respiratory system	Personnel shall wear respiratory protection when required. Ventilation, wet cutting, etc. shall be used, if possible
Chemical Hazards	Chemical hazards are present on job sites and can be created with incorrect handling or usage	Safety Data Sheets will be available at client facilities, in company truck or a company offices
Slips / Trips / Falls	Slips, Trips and Falls usually result from lack of traction, poor housekeeping and improper storage	Work areas are kept clean and clear of obstructions. Storage areas should be stacked neatly and with adequate access
Tool Hazards	Tools can create hazards with missing or damaged guards, cords or switches	Tools will be inspected to ensure in a safe condition, guards are in place, cords are in good shape, including ground prongs
Ladder Hazards	Improper use of extension ladders and step ladders can result in injuries	Personnel are required to be trained on ladder use and use proper ladders and proper ladder use techniques
Falls from Elevations	Personnel can be injured from falls, falls from elevations are a major source of accidents	Personnel shall never work from unprotected heights. Use fall protection devices, ladders, scissor or aerial lifts
Electrical Hazards	Personnel can be injured by electrical hazards of tools, equipment and building electrical systems	Personnel are reminded to wear PPE, not to work in proximity of energized electrical circuits or utilize Lock Out / Tag Out
Struck By Hazards	Personnel can be injured by being struck by falling, flying or moving objects, tools or equipment	Personnel are reminded to wear PPE, not work under suspended loads and to be aware of workplace surroundings
Caught In Between Hazards	Personnel can be injured by crushing or pinching between objects, walls or other equipment	Personnel are reminded to wear PPE, not to work in "pinch points" and to be aware of workplace surroundings

## SILICA COMPLIANCE FLOWCHART

Follow the flowchart to stay in compliance with OSHA's new silica rule

**Action level (AL):**  
25  $\mu\text{g}/\text{m}^3$ , 8-hour time-weighted average (TWA)

**Permissible exposure limit (PEL):** 50  $\mu\text{g}/\text{m}^3$ , 8-hour TWA

**Prohibited Actions (unless infeasible):**

1. Dry sweeping
2. Compressed air for cleaning
3. Dry brushing

**†Mandatory actions (when exposure is above the AL or following Table 1):**

1. Establish a written exposure control plan
2. Designate a competent person
3. Offer medical surveillance
4. Train workers
5. Keep records

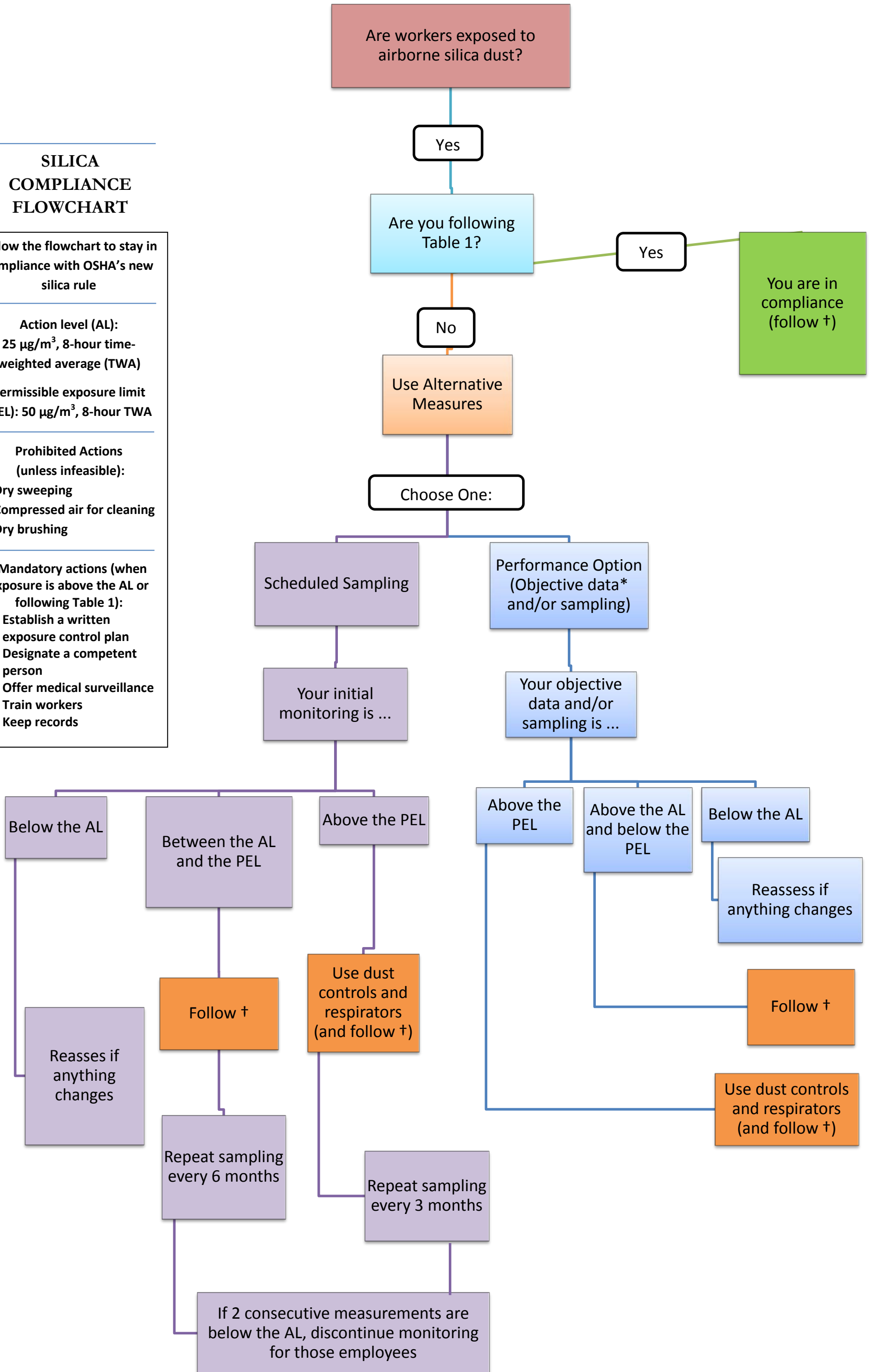

\*Objective Data: Information from industry-wide surveys demonstrating employee exposure to respirable crystalline silica associated with a process, task or activity. The data must reflect workplace conditions resembling work practices and environmental conditions in the employer's current operations.

Table 1: Specified Exposure Control Methods for Silica in Construction

Equipment / Task	Engineering and Work Practice Control Methods	Required Respiratory Protection and Minimum Assigned Protection Factor	
		≤ 4 hrs / shift	> 4 hrs / shift
Stationary Masonry Saw	Use saw equipped with an integrated water delivery system that continuously feeds water to the blade Operate and maintain tool in accordance with manufacturer's instructions to minimize dust emissions	None	None
Handheld Power Saws (any blade diameter)	Use saw equipped with an integrated water delivery system that continuously feeds water to the blade Operate and maintain tool in accordance with manufacturer's instructions to minimize dust emissions - When used outdoors - When used indoors or in enclosed area	None APF 10	APF 10 APF 10
Handheld power saws for cutting fiber cement board (with blade diameter of 8 inches or less)	For tasks performed outdoors only: Use saw equipped with commercially available dust collection system. Operate and maintain tool in accordance with manufacturer's instructions to minimize dust emissions. Dust collector must provide the air flow recommended by the tool manufacturer, or greater, and have a filter with 99% or greater efficiency	None	None
Walk behind Saws	Use saw equipped with an integrated water delivery system that continuously feeds water to the blade Operate and maintain tool in accordance with manufacturer's instructions to minimize dust emissions - When used outdoors - When used indoors or in enclosed area	None APF 10	None APF 10
Drivable Saws	For tasks performed outdoors only: Use saw equipped with an integrated water delivery system that continuously feeds water to the blade Operate and maintain tool in accordance with manufacturer's instructions to minimize dust emissions	None	None
Rig Mounted Core Saws or Drills	Use tool equipped with an integrated water delivery system that supplies water to cutting surface Operate and maintain tool in accordance with manufacturer's instructions to minimize dust emissions	None	None
Handheld and Stand Mounted Drills (including impact and rotary hammer drills)	Used drill equipped with commercially available shroud or cowling with dust collection system Operate and maintain tool in accordance with manufacturer's instructions to minimize dust emissions Dust collector must provide the air flow recommended by the tool manufacturer, or greater, and have a filter with 99% or greater efficiency and a filter cleaning mechanism Use a HEPA filtered vacuum when cleaning holes	None	None
Dowel Drilling Rigs for Concrete	For tasks performed outdoors only: Use shroud around drill bit with a dust collection system. Dust collector must have a filter with 99% or greater efficiency and a filter cleaning mechanism. Use a HEPA filtered vacuum when cleaning holes	APF 10	APF 10
Vehicle Mounted Drilling Rigs for Rock and Concrete	Use dust collection system with close capture hood or shroud around drill bit with a low flow water spray to wet the dust at the discharge point from the dust collector OR Operate from within an enclosed cab and use water from dust suppression on drill bit	None None	None None
Jackhammers and Handheld Power Chipping Tools	Use tool with water delivery system that supplies a continuous stream or spray of water at the point of impact: - When used outdoors - When used indoors or in enclosed area OR Use tool equipped with commercially available shroud and dust collection system Operate and maintain tool in accordance with manufacturer's instructions to minimize dust emissions Dust collector must provide the air flow recommended by the tool manufacturer, or greater, and have a filter with 99% or greater efficiency and a filter cleaning mechanism: - When used outdoors - When used indoors or in enclosed area	None APF 10 None APF 10	APF 10 APF 10 APF 10 APF 10
Handheld Grinders for Mortar Removal (i.e. tuckpointing)	Use grinder equipped with commercially available shroud and dust collection system Operate and maintain tool in accordance with manufacturer's instructions to minimize dust emissions Dust collector must provide 25 cubic feet per minute (cfm) or greater airflow per inch of wheel diameter and have a filter with 99% efficiency or greater and a cyclonic pre-separator or filter cleaning mechanism	APF 10	APF 25

Table 1: Specified Exposure Control Methods for Silica in Construction

Equipment / Task	Engineering and Work Practice Control Methods	Required Respiratory Protection and Minimum Assigned Protection Factor	
		≤ 4 hrs / shift	> 4 hrs / shift
Handheld Grinders for uses other than Mortar Removal	For tasks performed outdoors only: Use grinder equipped with integrated water delivery system that continuously feeds water to the grinding surface. Operate and maintain tool in accordance with manufacturer's instructions to minimize dust emissions OR Use grinder equipped with commercially available shroud and dust collection system Operate and maintain tool in accordance with manufacturer's instructions to minimize dust emissions Dust collector must provide 25 cubic feet per minute (cfm) or greater ariflow per inch of wheel diameter and have a filter with 99% or greater efficiency and a cyclonic pre-seperator or filter cleaning mechanism  - When used outdoors - When used indoors or in enclosed area	None      None None	None      None APF 10
Walk Behind Milling Machines and Floor Grinders	Use machine equipped with integrated water delivery sysytem that continuously feeds water to the cutting surface Operate and maintain tool in accordance with manufacturer's instructions to minimize dust emissions OR Use machine equipped with a dust collection system recommended by the manufacturer Operate and maintain tool in accordance with manufacturer's instructions to minimize dust emissions Dust collector must provide the air flow recommended by the manufacturer, or greater, and have a filter with 99% or greater efficiency and a filter cleaning mechanism: When used indoors or in an enclosed area, use a HEPA filtered vacuum to remove loose dust in between passes	None      None	None      None
Small Drivable Milling Machines (less than 1/2 lane)	Use a machine equipped with supplemental water sprays deigned to suppress dust. Water must be combined with a surfactant Operate and maintain machine to minimize dust emissions	None	None
Large Drivable Milling Machines (1/2 lane and larger)	For cuts of any depth on asphalt only: Use machine equipped with an exhaust ventilation on drum enclosure and supplemental water sprays designed to suppress dust Operate and maintain machine to minimize dust emissions For cuts of four inches in depth or less on any substrate: Use machine equipped with an exhaust ventilation on drum enclosure and supplemental water sprays designed to suppress dust Operate and maintain machine to minimize dust emissions OR Use a machine equipped with supplemental water sprays deigned to suppress dust. Water must be combined with a surfactant Operate and maintain machine to minimize dust emissions	None      None   None	None      None   None
Crushing Machines	Use equipment designed to deliver water spray or mist for dust suppression at crusher and other points where dust is generated (e.g. hoppers, conveyors, sieves / sizing or vibrating components, and discharge points) Operate and maintain machine in accordance with manufacturer's instructions to minimize dust emissions Use a ventilated booth that provides fresh, climate controlled air to the operator, or a remote control sattion	None	None
Heavy Equipment and Utility Vehicles used to Abrade or Fracture Silica Containing Materials (i.e. hoe ramming, rock ripping) or Used During Demolition Activities Involving Silica Containing Materials	Operate equipment from within an enclosed cab. When employees outside of the cab are engaged in the task, apply water and / or dust suppression as necessary to minimize dust emissions	None	None
Heavy Equipment and Utility Vehicles for Tasks Such as Grading and Excavating But Not Including: Demolition, Abrading, or Fracturing Silica Containing Materials	Apply water and / or dust suppressants as necessary to minimize dust emissions OR When the equipment operator is the only employee engaged in the task, operate equipment from within an enclosed cab	None   None	None   None

APF 10	N95 or N100 Filtering Facepiece Respirator, or 1/2 Mask Elastimeric Respirator with particulate filter
APF 25	Powered Air Purifying Respirator with particulate filter, or Suppled Air Respirator with hood

**John Plott Company, Inc.**

**DAILY EQUIPMENT INSPECTION AND TIME CARD**

*Equipment Inspection shall be performed prior to operation of any piece of equipment*

DATE: \_\_\_\_\_ Time of Inspection: \_\_\_\_\_

JOB #: \_\_\_\_\_

OPERATOR: \_\_\_\_\_ EQ. # \_\_\_\_\_ MODEL: \_\_\_\_\_

Shift Start Time: \_\_\_\_\_ Shift End Time: \_\_\_\_\_

Hour Meter Start: \_\_\_\_\_ Hour Meter End: \_\_\_\_\_

Check	ok	Not ok	Check	ok	Not ok
Lights/Turn			Mirrors		
Back Up Alarm			Glass		
Fire Extinguishers			Wipers		
Horn			Coolant		
Air Pressure			Oil level		
Controls			Oil Pressure		
Brakes			Hydraulic Fluid		
Steering			Tires		
Undercarriage			Tire Pressure		
Seatbelts			Doors and Latches		
Cutting Edges/Teeth			Fuel Level		

Are there any other repairs needed or additional problems? \_\_\_\_\_  
 \_\_\_\_\_  
 \_\_\_\_\_

Daily Work Description: \_\_\_\_\_  
 \_\_\_\_\_  
 \_\_\_\_\_

Was there any Damage to equipment? \_\_\_\_\_

Load Count \_\_\_\_\_

Operator Signature: \_\_\_\_\_

*By signing, I hereby state that I have completed a safe and responsible work shift.*

**RETURN TO SUPERVISOR AT END OF SHIFT**

# **PART 7**

## **SAFETY DATA SHEETS (SDS)**

# SAFETY DATA SHEET (SDS)

A Safety Data Sheet (SDS) is a fact sheet for a chemical which poses a physical or health hazard at your work site. SDS must be in English and contain the following information:

- Identity of the chemical (as used on the label)
- Physical hazards
- Health hazards
- Primary routes of entry
- Whether it is a carcinogen
- Precautions for safe handling and use
- Emergency and first aid procedures
- Date of preparation of last revision
- Name, address, and telephone number of manufacturer, importer, or other responsible party

If relevant information in one of the categories was unavailable at the time of preparation, then the SDS must indicate that no information was found. Blank spaces are not permitted. If you find a blank space on an SDS, contact your supervisor.

Your company must have an SDS for each hazardous chemical it uses. Copies must be made readily available at your work sites. When you travel between work sites during the day, the SDS may be kept at a central location.

If there are workers from other companies at your work site, they must be made aware of the chemicals you use and the location of your SDS. They must do the same for you. All SDS can be at a central location and managed by the general contractor.

## Labels and Labeling Requirements

Containers of hazardous chemicals must be labeled in English. Information may also be presented in other languages for non-English speaking employees, but English is required. It is required that labels contain the following information:

- Identity of the hazardous chemical
- Appropriate hazard warnings
- Name and address of the chemical manufacturer, importer, or other responsible party
- Pictograms

On individual stationary containers you may use signs, placards, batch tickets, or printed operating procedures in place of labels.

Where the chemical is intended only for the use of the employee marking the transfer during his or her work shift, the company is not required to label portable transfer vessels. If, however, that vessel or container is transferred for use on another work shift, it has to carry a label.

## How to Read an SDS

An SDS must precede or accompany the initial shipment but does not have to be physically attached to it. If you receive subsequent shipments of the same item, a new SDS is not required to be sent to you unless the chemical make-up of the product changes.

To ensure proper record keeping and maintenance of SDS, you should:

- Make sure any employee who purchases supplies for your company is on the lookout for SDS.
- Include a request for a SDS and a label that meets the requirements of the Hazard Communications Standard on all purchase orders.
- Ask for an SDS for any material bearing a label indicating it is a hazard unless a SDS is already on file.
- To deal with the multi-employer situation, you may request information from other contractors on the site about hazardous substances and chemicals known to be at the site.

While SDS will appear in many different formats, they will contain essentially the same information. The information on a SDS is extremely technical in nature and should be used as a reference or as a backup to information on a label. A SDS tracking OSHA Form 174 would offer the following information:

#### SECTION I – IDENTIFICATION

1. Chemical name, as it appears on the label.
2. Manufacturer's name and address.
3. Emergency telephone number in the event of an emergency involving the substance.
4. Date prepared and the signature of the preparer.

#### SECTION II – HAZARDOUS INGREDIENTS / IDENTITY INFORMATION

1. Hazardous Components: Contains the specific chemical identity, its formula, and any common names it is known by.
2. OSHA Permissible Exposure Limits (PEL): PEL is the permissible maximum amount of the chemical a person may be safely exposed to without harm.
3. American Conference of Governmental Industrial Hygienists Threshold Limit Value (TLV): TLV is the concentration of a chemical in the air that can be breathed for five consecutive eight-hour workdays by most persons without harmful effects. It is generally expressed in parts per million.
4. Other limits recommended: Any other recommended limitation on the use of the chemical by any agency, scientific group, or organization should be included.

#### SECTION III – PHYSICAL / CHEMICAL CHARACTERISTICS

1. Boiling Point: The temperature at which a liquid will boil.
2. Vapor Pressure (mm Hg): Vapor pressure measures a liquid's tendency to evaporate. The higher the pressure, the faster it will evaporate.
3. Vapor Density: Indicates the weight of an equal volume of air. If a vapor is heavier than air (vapor density greater than 1), it will sink to the ground. If it is lighter than air (vapor density less than 1), it will rise.
4. Solubility in Water: Indicates whether the chemical can mix with water in any ratio without separating.
5. Appearance and Odor: A brief description of the chemical's color and smell.
6. Specific Gravity: Ratio of the weight of the material to the weight of an equal volume of water. Specific gravity determines whether the material floats or sinks in water. Specific gravity values less than or equal to 1 indicate that water should not be used to extinguish a fire involving the substance unless the water comes from automatic sprinklers.
7. Melting Point: Indicates the temperature at which a solid will change to a liquid.
8. Evaporation Point (Butyl Acetate 1): Indicates the temperature at which a substance evaporates.

#### SECTION IV – FIRE AND EXPLOSION HAZARD DATA

1. Flash Point: Indicates the lowest temperature at which a liquid gives off enough vapor to ignite in air when exposed to a flame.
2. Flammable Limits: Indicates the range of vapor concentrations which will explode when an ignition source is present.
3. Extinguishing Media: Materials suitable for putting out a fire involving the identified chemical. These firefighting agents are water fog, foam, alcohol foam, carbon dioxide, and dry chemicals. The four classes of fire are:
  - Class A – paper, wood, straw, cloth.
  - Class B – flammable and combustible liquids.
  - Class C – fire involving energized electrical equipment.
  - Class D – combustible metals.
4. Special Fire Fighting Procedures: Indicates the chemical's special characteristics when it comes in contact with fire.
5. Unusual Fire and Explosion Hazards: Indicates any special types of hazards requiring attention. The description will indicate whether the chemical is difficult to extinguish, will re-ignite spontaneously, and how it reacts with water and other extinguishing agents.

## SECTION V – REACTIVITY DATA

1. **Stability:** Indicates conditions that contribute to the stability or instability of a chemical when it is exposed to heat, pressure, or excessive shock during storage, use, misuse, or transport. Look to this section to identify specific conditions to be avoided.
2. **Incompatibility (materials to avoid):** Indicates various materials or conditions you must keep the chemical away from to avoid adverse reactions.
3. **Hazardous Decomposition or By-products:** Indicates gases or vapors which are released when the chemical is burned or decomposes.
4. **Hazardous Polymerization:** Polymerization is a chemical reaction when molecules of the chemical combine with molecules of another chemical to form a larger, different material. This reaction is accompanied by the release of large amounts of energy which can produce fire or other hazards. Polymerization can occur when the chemical comes in contact with certain plastics, rubber, or coatings.

## SECTION VI – HEALTH HAZARD DATA

1. **Route(s) of Entry:** A chemical may enter the body either through inhalation, by contact with the skin or eyes, or by being swallowed.
2. **Health Hazards:** Indicates any long-term (chronic) or short-term (acute) effects on the human body.
3. **Carcinogenetic:** Indicates whether the chemical causes cancer.
4. **Signs and Symptoms of Exposure:** Indicates and describes the effects of exposure to the chemical and the most common resulting sensations.
5. **Medical Conditions Severely Aggravated by Exposure:** Indicates how the chemical will affect any pre-existing medical conditions.
6. **Emergency and First Aid Procedures:** Indicates first aid procedures to use in order to reduce the hazardous effects of the chemical. The techniques covered will deal only with inhalation of the chemical, and skin or eye contact with it.

## SECTION VII – PRECAUTIONS FOR SAFE HANDLING

1. **Steps to be taken in case Material is Released or Spilled:** Indicates precautions such as avoid breathing gases and vapors; avoid contact with liquids. This section also gives recommended techniques to use in controlling land or water spills.
2. **Waste Disposal Methods:** Indicates proper disposal of chemical and contaminated materials.
3. **Precautions to Take in Handling and Storage:** Indicates safe handling and storage procedures to be taken to avoid hazardous reactions.
4. **Other Precautions:** Indicates special precautions to use in handling or disposing of the chemical.

## SECTION VIII – CONTROL MEASURES

1. The measures indicated in this section should be taken whenever the chemical is handled or disposed of during normal use. They are not measures to be used solely during emergencies or accidental spills.
2. **Respiratory Protection:** If needed, specifies type of respirators required by OSHA when the chemical is used, even as a precautionary measure in non-emergency situations.
3. **Ventilation:** Indicates ventilating systems needed to prevent over-exposure to the chemical. "Local exhaust" ventilation is a system with high speed and low volume. "Mechanical (general) ventilation" is the regular ventilation system used to heat / cool an enclosed area in a permanent facility.
4. **Protective Gloves:** Indicates whether or not gloves must be worn when the chemical is handled. If gloves are required for skin protection, the type of material they should be made of will be indicated.
5. **Eye Protection:** Indicates appropriate eye protection, such as face shields, safety goggles or glasses.
6. **Other Protective Clothing:** Indicates protective equipment and the materials they should be made of to effectively prevent skin contact.

## SECTION IX – PHYSICAL AND CHEMICAL PROPERTIES

## SECTION X – REACTIVITY AND STABILITY

## SECTION XI – TOXICOLOGICAL INFORMATION

## SECTION XII – ECOLOGICAL INFORMATION

## SECTION XIII – DISPOSAL CONSIDERATIONS

## SECTION XIV – TRANSPORT INFORMATION

## SECTION XV – REGULATORY INFORMATION

## SECTION XVI – OTHER INFORMATION

## Common Chemical List

1. Ready Mix Concrete
2. Grease
3. Diesel Fuel (on and Off Road)
4. Gasoline
5. Hydraulic Oil
6. Pipe Lube

Note:

A complete chemical inventory and SDS inventory is available from your supervisor, at the main office or on our company website at [www.jplott.com](http://www.jplott.com).